

ALLNET

ALL60800

User's Manual

Copyright and Trademark Notice

ALLNET and other names of ALLNET products are registered trademarks of ALLNET Technology Corp. Microsoft, Windows, and the Windows logo are registered trademarks of Microsoft Corporation. Apple, iTunes and Apple OS X are registered trademarks of Apple Computers, Inc. All other trademarks and brand names are the property of their respective owners. Specifications are subject to change without notice.

Copyright © 2010 ALLNET Technology Corporation. All rights reserved.

About This Manual

All information in this manual has been carefully verified to ensure its correctness. In case of an error, please provide us with your feedback. ALLNET Technology Corporation reserves the right to modify the contents of this manual without notice.

Product name: ALL60800
Manual Version: 1.0
Release Date: October 2010

Limited Warranty

ALLNET Technology Corporation guarantees all components of ALLNET NAS products are thoroughly tested before they leave the factory and should function normally under general usage. In case of any system malfunctions, ALLNET Technology Corporation and its local representatives and dealers are responsible for repair without cost to the customer if the product fails within the warranty period and under normal usage. ALLNET Technology Corporation is not responsible for any damage or loss of data deemed to be caused by its products. It is highly recommended that users conduct necessary back-up practices.

Safety Warnings

For your safety, please read and follow the following safety warnings:

-  Read this manual thoroughly before attempting to set up your ALLNET ALL60800.
-  Your ALLNET ALL60800 is a complicated electronic device. DO NOT attempt to repair it under any circumstances. In the case of malfunction, turn off the power immediately and have it repaired at a qualified service center. Contact your vendor for details.
-  DO NOT allow anything to rest on the power cord and DO NOT place the power cord in an area where it can be stepped on. Carefully place connecting cables to avoid stepping or tripping on them.
-  Your ALLNET ALL60800 can operate normally under temperatures between 5°C and 40°C, with relative humidity of 20% – 85%. Using ALLNET ALL60800 under extreme environmental conditions could damage the unit.
-  Ensure that the ALLNET ALL60800 is provided with the correct supply voltage (AC 100V ~ 240V, 50/60 Hz). Plugging the ALLNET ALL60800 to an incorrect power source could damage the unit.
-  Do NOT expose ALLNET ALL60800 to dampness, dust, or corrosive liquids.
-  Do NOT place ALLNET ALL60800 on any uneven surfaces.
-  DO NOT place ALLNET ALL60800 in direct sunlight or expose it to other heat sources.
-  DO NOT use chemicals or aerosols to clean ALLNET ALL60800. Unplug the power cord and all connected cables before cleaning.
-  DO NOT place any objects on the ALLNET ALL60800 or obstruct its ventilation slots to avoid overheating the unit.
-  Keep packaging out of the reach of children.
-  If disposing of the device, please follow your local regulations for the safe disposal of electronic products to protect the environment.

Table of Contents

| | |
|---|-----------|
| Copyright and Trademark Notice | 2 |
| About This Manual | 2 |
| Limited Warranty..... | 2 |
| Safety Warnings | 3 |
| Table of Contents | 4 |
| Chapter 1: Introduction..... | 7 |
| Overview | 7 |
| Product Highlights..... | 7 |
| Package Contents | 9 |
| Front Panel..... | 10 |
| Hard Disk Trays | 11 |
| Rear Panel..... | 11 |
| Chapter 2: Hardware Installation | 12 |
| Overview | 12 |
| Before You Begin..... | 12 |
| Cable Connections | 12 |
| Chapter 3: First Time Setup | 14 |
| Overview | 14 |
| ALLNET Setup Wizard | 14 |
| LCD Operation | 16 |
| Typical Setup Procedure..... | 18 |
| Chapter 4: System Administration | 20 |
| Overview | 20 |
| Web Administration Interface | 20 |
| My Favorite..... | 20 |
| Logout | 23 |
| Language Selection | 23 |
| System Information..... | 24 |
| Product Information | 24 |
| System/Service Status | 24 |
| Logs | 25 |
| System Management | 26 |
| Time: Setting system time | 26 |
| Notification configuration | 27 |
| Firmware Upgrade | 27 |
| UPS Setting | 28 |
| Schedule Power On/Off..... | 29 |
| Wake-Up On LAN (WOL) | 30 |
| SNMP Support | 30 |
| Utility..... | 30 |
| System Network | 34 |
| WAN/LAN1..... | 34 |
| LAN2 | 35 |
| DHCP Server Configuration..... | 37 |
| Samba / CIFS | 37 |
| AFP (Apple Network Setup) | 38 |
| NFS Setup | 39 |
| FTP..... | 39 |
| HTTP/ Web Disk | 40 |

| | |
|---|------------|
| UPnP..... | 41 |
| Nsync Target..... | 41 |
| Bonjour Setting | 41 |
| TFTP | 42 |
| Storage Management..... | 42 |
| Disks Information | 42 |
| RAID Information..... | 45 |
| Space Allocation | 56 |
| iSCSI Thin-Provisioning | 60 |
| Advance Option | 64 |
| Share Folder | 65 |
| Folder and sub-folders Access Control List (ACL) | 70 |
| Stackable NAS..... | 73 |
| ISO Mount | 78 |
| User and Group Authentication..... | 81 |
| ADS/NT Support | 81 |
| Local User Configuration | 83 |
| Local Group Configuration | 85 |
| Batch Create Users and Groups..... | 88 |
| Application Server | 88 |
| Printer Information | 88 |
| iTunes® Server | 93 |
| Module Management | 93 |
| Module Installation..... | 93 |
| Backup | 94 |
| Nsync | 94 |
| Dual DOM..... | 96 |
| ALLNET Backup Utility | 97 |
| Windows XP Data Backup..... | 98 |
| Apple OS X Backup Utilities | 98 |
| Chapter 5: Using ALLNET ALL60800 | 99 |
| Overview | 99 |
| Login Page..... | 99 |
| Using WebDisk | 99 |
| Photo Server..... | 101 |
| Windows XP Publishing Wizard..... | 102 |
| Managing Albums and Photos | 107 |
| Creating Albums | 107 |
| Password Protecting Albums..... | 108 |
| Uploading Pictures to Albums | 108 |
| EXIF Information | 108 |
| Slide Shows | 108 |
| Mapping a Client PC to the ALLNET ALL60800 | 109 |
| Windows | 109 |
| Apple OS X | 109 |
| Mapping ALLNET ALL60800 as an iSCSI Drive | 110 |
| Windows 2000/XP..... | 111 |
| Windows Vista..... | 115 |
| Chapter 6: Tips and Tricks | 116 |
| USB and eSATA Storage Expansion..... | 116 |
| Adding a Spare Disk | 116 |
| Remote Administration..... | 116 |
| Part I - Setup a DynDNS Account | 117 |
| Part II - Enable DDNS on the Router..... | 117 |
| Part III - Setting up Virtual Servers (HTTPS)..... | 117 |
| Firewall Software Configuration | 117 |
| Replacing Damaged Hard Drives..... | 118 |

| | |
|--|------------|
| Hard Drive Damage..... | 118 |
| Replacing a Hard Drive | 118 |
| RAID Auto-Rebuild | 118 |
| Chapter 7: Troubleshooting | 119 |
| Forgot My Network IP Address | 119 |
| Can't Map a Network Drive in Windows XP | 119 |
| Restoring Factory Defaults | 119 |
| Problems with Time and Date Settings | 120 |
| Dual DOM Supports for Dual Protection | 120 |
| Appendix A: RAID Basics | 121 |
| Overview | 121 |
| Benefits | 121 |
| Improved Performance | 121 |
| Data Security | 121 |
| RAID Levels | 121 |
| Appendix B: Active Directory Basics | 124 |
| Overview | 124 |
| What is Active Directory? | 124 |
| ADS Benefits..... | 124 |
| Appendix C: Licensing Information..... | 125 |
| Overview | 125 |
| Source Code Availability | 125 |
| CGIC License Terms..... | 126 |
| GNU General Public License | 126 |

Chapter 1: Introduction

Overview

Thank you for choosing the ALLNET ALL60800 Server. The ALLNET ALL60800 is an easy-to-use storage server that allows a dedicated approach to storing and distributing data on a network. Data reliability is ensured with RAID features that provide data security and recovery—over multiple Terabyte of storage are available using RAID 5 and RAID 6. Gigabit Ethernet ports enhance network efficiency, allowing ALLNET ALL60800 to take over file management functions, increase application and data sharing and provide faster data response. The ALLNET ALL60800 offers data mobility with a disk roaming feature that lets you swap working hard drives for use in other ALLNET ALL60800, securing the continuity of data in the event of hardware failure. The ALLNET ALL60800 allows data consolidation and sharing between Windows (SMB/CIFS), UNIX/Linux, and Apple OS X environments. The ALLNET ALL60800's user-friendly GUI supports multiple Languages.

Product Highlights

File Server

First and foremost, the ALLNET ALL60800 allows you to store and share files over an IP network. With a Network Attached Storage (NAS) device, you can centralize your files and share them easily over your network. With the easy-to-use web-based interface, users on your network can access these files in a snap.

To learn about the Web User Interface, go to
Chapter 5: Using the ALLNET ALL60800 > [Using WebDisk](#).

FTP Server

With the built-in FTP Server, friends, clients, and customers can upload and download files to your ALLNET ALL60800 over the Internet with their favorite FTP programs. You can create user accounts so that only authorized users have access.

To set up the FTP Server, refer to
Chapter 4: System Network > [FTP](#) .

iTunes Server

With the built-in iTunes server capability, the ALLNET ALL60800 enables digital music to be shared and played anywhere on the network!

To set up the iTunes Server, refer to
Chapter 4: Application Server > [iTunes Configuration](#).

Backup Server

Don't leave precious data to chance. With advanced backup capabilities, you can easily upload mission critical files to the ALLNET ALL60800, and even automate your backup tasks for true peace-of-mind.

To find out how to backup your files with the ALLNET ALL60800, refer to
Chapter 4: Backup > [Nsync](#).

Printer Server

With the ALLNET ALL60800's Printer Server, you can easily share an IPP printer with other PCs connected to your network.

To set up the Printer Server, refer to

Chapter 4: Application Server > [Printer Information](#).

Multiple RAID

ALLNET ALL60800 supports multiple RAID volumes on one system. So, you can create RAID 0 for your non-critical data, and create RAID 1, 5 or 6 (depend on model) for mission-critical data. Create the RAID levels depending on your needs.

To configure RAID modes on the ALLNET ALL60800, refer to

Chapter 4: Storage Management > [RAID Information](#).

iSCSI Capability

ALLNET ALL60800 is not only a file server, but it also supports iSCSI initiators. Your server can access ALLNET ALL60800 as a direct-attached-storage over the LAN or Internet. There is no easier way to expand the capacity of your current application servers. All the storage needs can be centrally managed and deployed. This brings ultimate flexibility to users.

To set up an iSCSI volume, refer to

Chapter 4: Storage Management > **Space Allocation** > [Allocating Space for iSCSI Volume](#).

Superior Power Management

ALLNET ALL60800 supports schedule power on/off. With this feature, administrator can set at what time to turn on or off the system. This feature is a big plus for people who want to conserve energy. Wake-On-LAN enables administrator to remotely turn on the system without even leaving their own seat.

To schedule system on and off, refer to

Chapter 4: System Management > [Scheduled Power On/Off](#)

Package Contents

The ALLNET ALL60800 should contain the following common items:

- System Unit x1
- QIG (Quick Installation Guide) x1
- CD-Title x2 (Twonky media server CD & Universal CD)
- Ethernet Cable x1
- Accessory bag x1
- HDD Compatibility list Card x1
- Power cord x1

Please check to see if your package is complete. If you find that some items are missing, contact your dealer.

Front Panel

The ALLNET ALL60800 front panel has the device's controls, indicators, and hard disk trays:

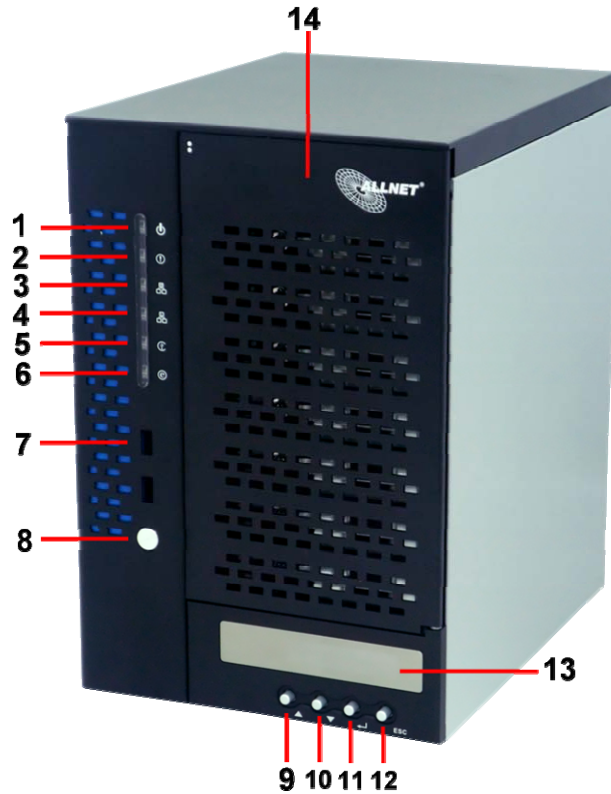

| Front Panel | |
|--------------------------------|--|
| Item | Description |
| 1.Power LED | <ul style="list-style-type: none"> • Solid blue: System is power on. |
| 2.System LED | <ul style="list-style-type: none"> • Solid orange: system is being upgraded or system startup; data currently inaccessible |
| 3.WAN/LAN1 LED | <ul style="list-style-type: none"> • Solid green: network link • Blinking green: network activity |
| 4.LAN2 LED | <ul style="list-style-type: none"> • Solid green: network link • Blinking green: network activity |
| 5.USB Copy LED | <ul style="list-style-type: none"> • Solid blue: files are being copied from a USB storage device |
| 6.eSATA link LED | <ul style="list-style-type: none"> • Solid blue: external eSATA device has connected |
| 7.USB Port | <ul style="list-style-type: none"> • USB 2.0 port for compatible USB devices, such as USB disks. |
| 8.Power Button | <ul style="list-style-type: none"> • Power on/off ALL60800 |
| 9.Up Button ▲ | <ul style="list-style-type: none"> • Push to scroll up when using the LCD display |
| 10.Down Button ▼ | <ul style="list-style-type: none"> • Push to enter USB copy operation screen |
| 11.Enter Button ↵ | <ul style="list-style-type: none"> • Push to enter LCD operate password for basic system setting |
| 12.Escape Button ESC | <ul style="list-style-type: none"> • Push to leave the current LCD menu |
| 13.LCD Display | <ul style="list-style-type: none"> • Displays current system status and warning messages |
| 14.HDD Trays | <ul style="list-style-type: none"> • Seven 3.5" SATA HDD trays • Locks are provided for added security |

Hard Disk Trays

Each of mentioned above models hard disk trays has a lock, a latch, and two LED indicators:

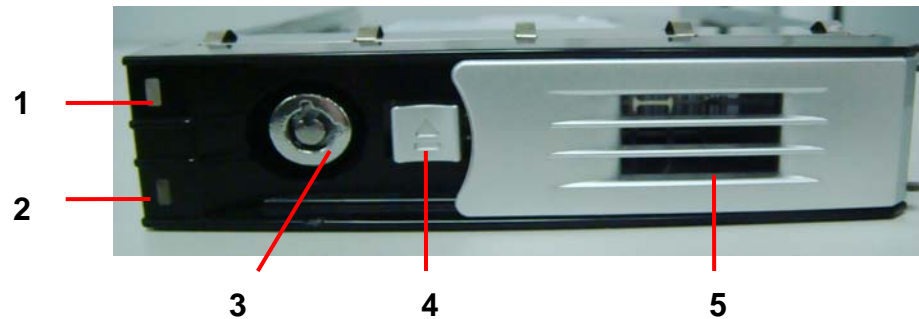

| Hard Disk Trays | |
|------------------------|--|
| Item | Description |
| 1.HDD Power LED | • Solid blue: hard disk is powered on |
| 2.HDD Access/Error LED | • Blinking green: system is accessing data on the hard disk |
| 3.Lock | • Use the lock to physically secure the hard disk to the unit |
| 4.Latch | • Use to open and remove or close and secure the tray |
| 5.Handle | • Pull out HDD tray |

Rear Panel

The ALL60800 rear panel features ports and connectors.

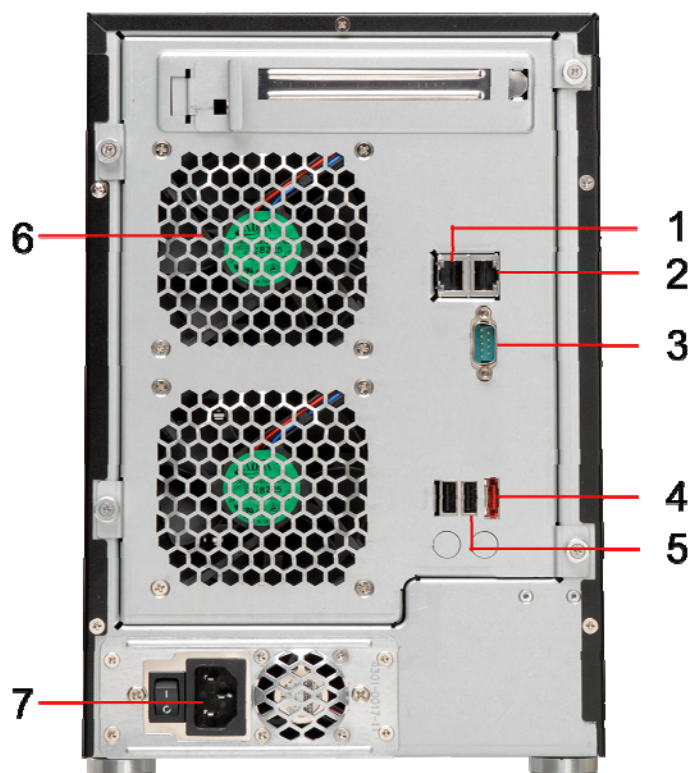

| Back Panel | |
|-------------------|--|
| Item | Description |
| 1.LAN2 Port | • LAN2 port for connecting to an Ethernet network through a switch or router |
| 2.WAN/LAN1 Port | • WAN/LAN1 port for connecting to an Ethernet network through a switch or router |
| 3.Serial Port | • This port is for external UPS device |
| 4.eSATA Port | • eSATA port for high-speed storage expansion |
| 5.USB Port | • USB 2.0 port for compatible USB devices, such as USB disks, and USB printers |
| 6.System Fan | • System fan that exhausts heat from the unit |
| 7.Power Connector | • Connect the included power cords to these connectors |

Chapter 2: Hardware Installation

Overview

Your ALLNET ALL60800 is designed for easy installation. To help you get started, the following chapter will help you quickly get your ALLNET ALL60800 up and running. Please read it carefully to prevent damaging your unit during installation.

Before You Begin

Before you begin, be sure to take the following precautions:

1. Read and understand the **Safety Warnings** outlined in the beginning of the manual.
2. If possible, wear an anti-static wrist strap during installation to prevent static discharge from damaging the sensitive electronic components on the ALL60800.
3. Be careful not to use magnetized screwdrivers around the ALLNET ALL60800's electronic components.

Cable Connections

To connect the ALL60800 series products to your network, follow the steps below:

1. Connect an Ethernet cable from your network to the WAN/LAN1 port on the back panel of the ALL60800.

2. Connect the provided power cord into the universal power socket on the back panel. Plug the other end of the cord into a surge protector socket. Press the power supply switch to turn on the power supply.

3. Press the power button on the Front Panel to boot up the ALL60800.

Chapter 3: First Time Setup

Overview

Once the hardware is installed, physically connected to your network, and powered on, you can configure the ALLNET ALL60800 so that it is accessible to your network users. There are two ways to set up your ALLNET ALL60800: using the **ALLNET Setup Wizard** or the **LCD display**. Follow the steps below for initial software setup.

ALLNET Setup Wizard

The handy ALLNET Setup Wizard makes configuring ALLNET ALL60800 a snap. To configure the ALLNET ALL60800 using the Setup Wizard, perform the following steps:

1. Insert the installation CD into your CD-ROM drive (the host PC must be connected to the network).
2. The Setup Wizard should launch automatically. If not, please browse your CD-ROM drive and double click on **Setup.exe**.

NOTE

For MAC OS X users, double click on ALLNET Setup Wizard .dmg file.

3. The Setup Wizard will start and automatically detect all ALLNET storage devices on your network. If none are found, please check your connection and refer to [Chapter 7: Troubleshooting](#) for assistance.

4. Select the ALLNET ALL60800 that you like to configure.
5. Login with the administrator account and password. The default account and password are both "admin".

ALLNET

Login System

Device Discovery

Login System

Network Configuration

Enable Service

Hard Disks Setup

Change Password

Complete

Admin ID:

Password:

PREV NEXT END

6. Name your ALLNET ALL60800 and configure the network IP address. If your switch or router is configured as a DHCP Server, configuring the ALLNET ALL60800 to automatically obtain an IP address is recommended. You may also use a static IP address and enter the DNS Server address manually.

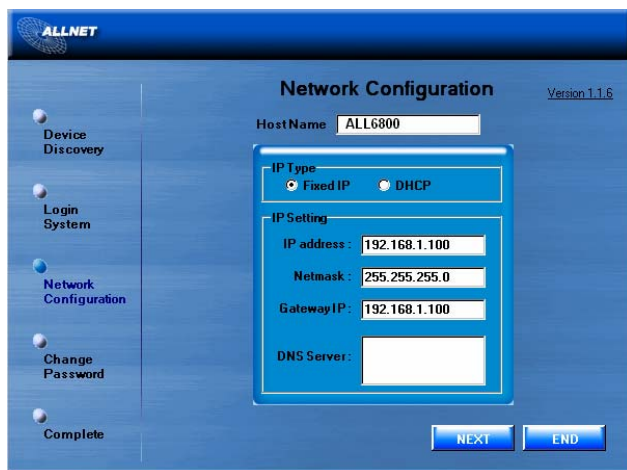

ALLNET

Network Configuration Version 1.1.6

Device Discovery

Login System

Network Configuration

Change Password

Complete

HostName:

IP Type: ☒ Fixed IP ☐ DHCP

IP Setting:

IP address:

Netmask:

Gateway IP:

DNS Server:

NEXT END

7. Change the default administrator password.

ALLNET

Change Password

Device Discovery

Login System

Network Configuration

Change Password

Complete

New Password:

Confirm Again:

PREV APPLY END

8. Finished! Access the ALLNET ALL60800 Web Administrator Interface by pressing the **Start Browser** button. You can also configure another ALLNET ALL60800 at this point by clicking the **Setup Other Device** button. Press **Exit** to exit the wizard.

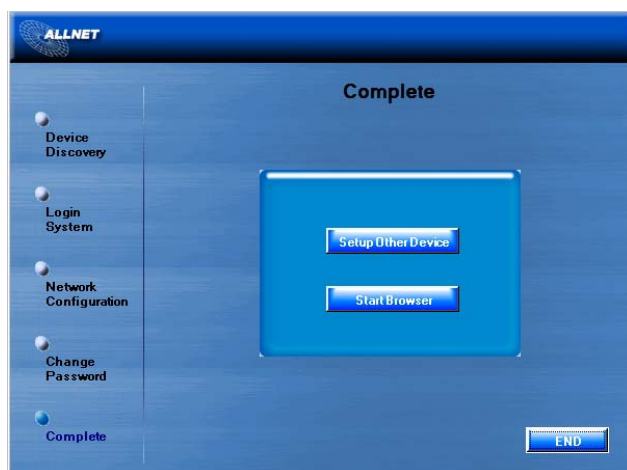

NOTE

The ALLNET Setup Wizard is designed for installation on systems running Windows XP/2000/vista/7 or Mac OSX or later. Users with other operating systems will need to install the ALLNET Setup Wizard on a host machine with one of these operating systems before using the unit.

LCD Operation

The mentioned models above are equipped with an LCD on the front for easy status display and setup. There are four buttons on the front panel to control the LCD functions.

LCD Controls

Use the **Up** (▲), **Down** (▼), **Enter** (↵) and **Escape** (ESC) keys to select various configuration settings and menu options for ALLNET ALL60800 configuration.

The following table illustrates the keys on the front control panel:

| LCD Controls | | |
|--------------|-------------|---|
| Icon | Function | Description |
| ▲ | Up Button | Select the previous configuration settings option. |
| ▼ | Down Button | USB copy confirmation display. |
| ↵ | Enter | Enter the selected menu option, sub-menu, or parameter setting. |
| ESC | Escape | Escape and return to the previous menu. |

There are two modes of operation for the LCD: **Display Mode** and **Management Mode**.

Display Mode

During normal operation, the LCD will be in **Display Mode**.

| Display Mode | |
|------------------|----------------------------------|
| Item | Description |
| Host Name | Current host name of the system. |
| WAN/LAN1 | Current WAN/LAN1 IP setting. |
| LAN2 | Current LAN2 IP setting. |
| Link Aggregation | Current Link Aggregation status |
| System Fan1 | Current system fan1 status. |
| System Fan2 | Current system fan2 status. |

| | |
|------------------|--|
| CPU Fan | Current CPU fan status |
| 2009/05/22 12:00 | Current system time. |
| Disk Info | Current status of disk slot has been installed |
| RAID | Current RAID status. |

The ALLNET ALL60800 will rotate these messages every one-two seconds on the LCD display.

USB Copy

The USB Copy function enables you to copy files stored on USB devices such as USB disks and digital cameras to the ALL60800 by press button. To use USB copy, follow the steps below:

1. Plug your USB device into an available USB port on the Front end.
2. In **Display Mode**, press the **Down Button (▼)**.
3. The LCD will display "USB Copy?"
4. Press **Enter (↵)** and the ALL60800 will start copying USB disks connected to the front USB port.
5. All of data will be copied into system folder named "USB copy".

Management Mode

During setup and configuration, the LCD will be in **Management Mode**.

To enter into Management Mode, press **Enter (↵)** and an "Enter Password" prompt will show on the LCD.

At this time, the administrator has to enter the correct LCD password. System will check whether the correct LCD password has been entered. The default LCD password is " 0000 ". If correct password is entered, you will enter into the **Management Mode** menu.

| Management Mode | |
|---------------------|--|
| Item | Description |
| WAN/LAN1 Setting | IP address and netmask of your WAN/LAN1 ports. |
| LAN2 Setting | IP address and netmask of your LAN2 ports. |
| Link Agg. Setting | Select Load Balance , 802.3ad or Failover . |
| Change Admin Passwd | Change administrator's password for LCD operation. |
| Reset to Default | Reset system to factory defaults. |
| Exit | Exit Management Mode and return to Display Mode . |

NOTE

You can also change your LCD password using the Web Administration Interface by navigating to **System Management > Utility > Administrator Password**. For more on the Web Administration Interface, see **Chapter 4: System Management**.

Typical Setup Procedure

From the Web Administration Interface, you can begin to setup your ALLNET ALL60800 for use on your network. Setting up the ALLNET ALL60800 typically follows the five steps outlined below.

For more on how to use the Web Administration Interface, see **Chapter 4: [Web Administration Interface](#)**.

Step 1: Network Setup

From the Web Administration Interface, you can configure the network settings of the ALLNET ALL60800 for your network. You can access the **Network** menu from the menu bar.

For details on how to configure your network settings, refer to **Chapter 4: [System Network](#)**.

Step 2: RAID Creation

Next, administrators can configure their preferred RAID setting and build their RAID volume. You can access RAID settings from the menu bar of the Web Administration Interface by navigating to **Storage Management > RAID Configuration**.

For more information on configuring RAID, see **Chapter 4: System Management > [RAID Configuration](#)**.

Don't know which RAID level to use? Find out more about the different RAID levels from **[Appendix A: RAID Basics](#)**.

Step 3: Create Local Users or Setup Authentication

Once the RAID is ready, you can begin to create local users for ALLNET ALL60800, or choose to setup authentication protocols such as Active Directory (AD).

For more on managing users, go to **Chapter 4: [User and Group Authentication](#)**.

For more information on configuring Active Directory, see **Chapter 4: User and Group Authentication > [ADS/NT Support](#)**.

For information about the benefits of Active Directory, see **[Appendix B: Active Directory Basics](#)**.

Step 4: Create Folders and Set Up ACLs

Once users are introduced into your network, you can begin to create various folders on the ALLNET ALL60800 and control user access to each using Folder Access Control Lists.

More information on managing folders, see **Chapter 4: Storage Management > [Share Folder](#)**.

To find out about configuring Folder Access Control Lists, see **Chapter 4: Storage Management > Share Folder > [Folder Access Control List \(ACL\)](#)**.

Step 5: Start Services

Finally, you can start to setup the different services of ALLNET ALL60800 for the users on your network. You can find out more about each of these services by clicking below:

[SMB/CIFS](#)

Apple File Protocol (AFP)

Network File System (NFS)

File Transfer Protocol (FTP)

iTunes Server

Printer Server

Photo Server

Chapter 4: System Administration

Overview

The ALLNET ALL60800 provides an easily accessible **Web Administration Interface**. With it, you can configure and monitor the ALLNET ALL60800 anywhere on the network.

Web Administration Interface

Make sure your network is connected to the Internet. To access ALLNET ALL60800 **Web Administration Interface**:

1. Type the ALLNET ALL60800 IP address into your browser. (Default IP address is `http://192.168.1.100`)

NOTE

Your computer's network IP address must be on the same subnet as the ALLNET IP storage. If the ALLNET IP storage has default IP address of 192.168.1.100, your managing PC IP address must be 192.168.1.x, where x is a number between 1 and 254, but not 100.

2. Login to the system using the administrator user name and password. The factory defaults are:

User Name: admin

Password: admin

※ If you changed your password in the setup wizard, use the new password.

Following by disclaim page, you will see the **Web Administration Interface**. From here, you can configure and monitor virtually every aspect of the ALLNET ALL60800 from anywhere on the network.

My Favorite

The user interface with "My Favorite" shortcut is allowed user to designate often used items and have them display on the main screen area. The figure below displays 12 default favorite functions.

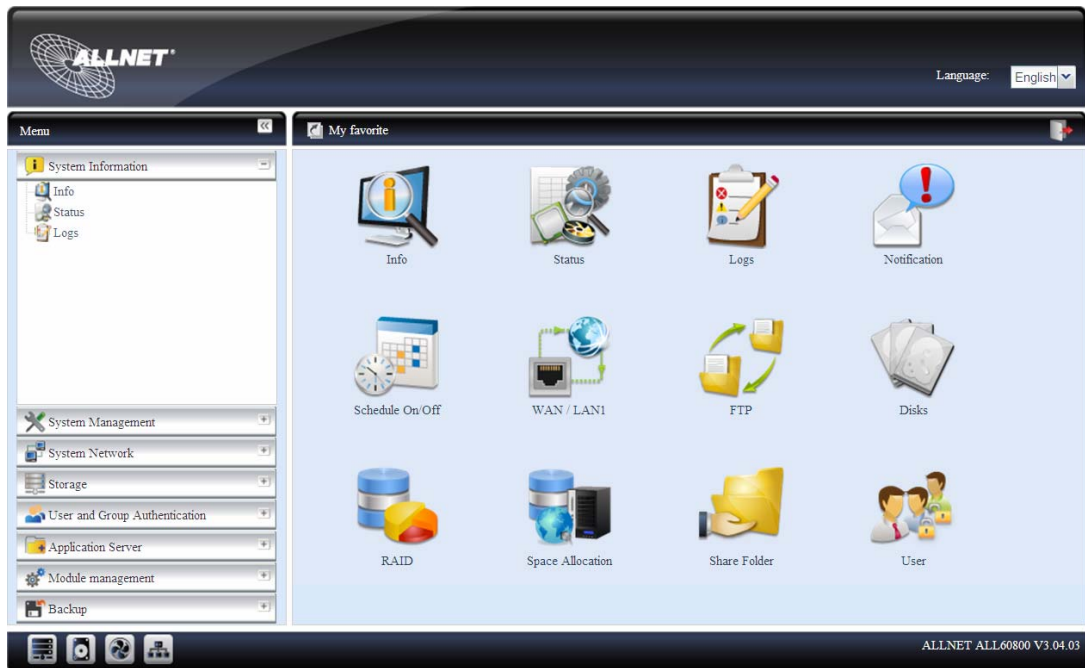

Administrators can add or remove favorite functions to My Favorites by right clicking the mouse on the menu tree.

The other way administrators can add favorite functions is by clicking the "Add Favorite" icon in each function screen. Please refer figure below in red circuit icon.

To return to the favorite screen, simply click "My Favorite" located at the left hand corner of the main screen.

Menu Bar

The **Menu Bar** is where you will find all of the information screens and system settings of ALLNET ALL60800. The various settings are placed in the following groups on the menu bar:

| Menu Bar | |
|-------------------------------|---|
| Item | Description |
| System Information | Current system status of the ALLNET ALL60800. |
| System Management | Various ALLNET ALL60800 system settings and information. |
| System Network | Information and settings for network connections, as well as various services of the ALLNET ALL60800. |
| Storage | Information and settings for storage devices installed into the ALLNET ALL60800. |
| User and Group Authentication | Allows configuration of users and groups. |
| Application Server | Printer Server and iTunes Server to set up of the ALLNET ALL60800. |
| Module Management | System and user Module to install of the ALLNET ALL60800. |
| Backup | Category of Backup Features set up of the ALLNET ALL60800. |

Moving your cursor over any of these items will display the dropdown menu selections for each group.

In the following sections, you will find detailed explanations of each function, and how to configure your ALLNET ALL60800.

Message Bar

You can get information about system status quickly by moving mouse over.

| Message Bar | | |
|---|--------------------|---|
| Item | Status | Description |
|  | RAID Information. | Display the status of created RAID volume. Click to go to RAID information page as short cut. |
|  | Disks Information. | Display the status of disks installed in the system. Click to go to Disk information page as short cut. |
|  | FAN. | Display system FAN Status. Click to go to System Status page as short cut. |
|  | Network. | Green: Connection to network is normal. Red: abnormal connection to the network |

Logout

Click to logout Web Administration Interface.

Language Selection

The ALLNET ALL60800 supports multiple Languages, including:

- English
- Japanese
- Traditional Chinese
- Simplified Chinese
- French
- German
- Italian
- Korean
- Spanish
- Russia
- Polish
- Portugal

On the menu bar, click **Language** and the **selection** list appears. This user interface will switch to selected Language for ALLNET ALL60800.

System Information

Information provides viewing on current Product info, System Status, Service Status and Logs.

The menu bar allows you to see various aspects of the ALLNET ALL60800. From here, you can discover the status of the ALLNET ALL60800, and also other details.

Product Information

Once you login, you will first see the basic **Product Information** screen providing **Manufacturer**, **Product No.**, **Firmware Version**, and **System Up Time** information.

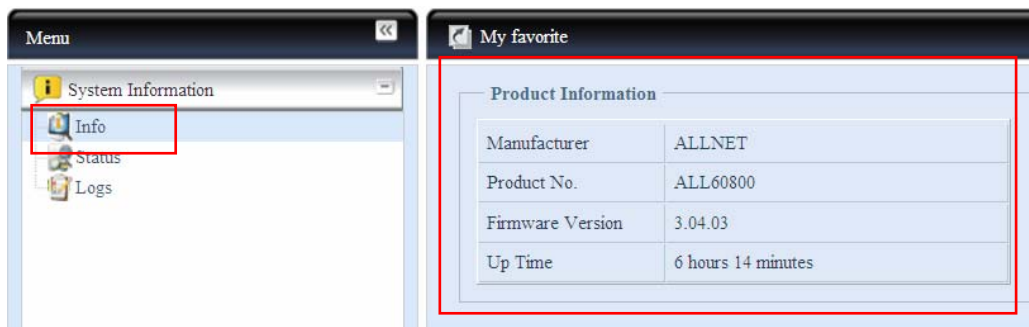

| Product Information | |
|---------------------|---|
| Item | Description |
| Manufacturer | Displays the name of the system manufacturer. |
| Product No. | Shows the model number of the system. |
| Firmware version | Shows the current firmware version. |
| Up time | Displays the total run time of the system. |

System/Service Status

From the **Status** menu, choose the **System** item, **System Status** and **Service Status** screens appear. These screens provide basic system and service status information.

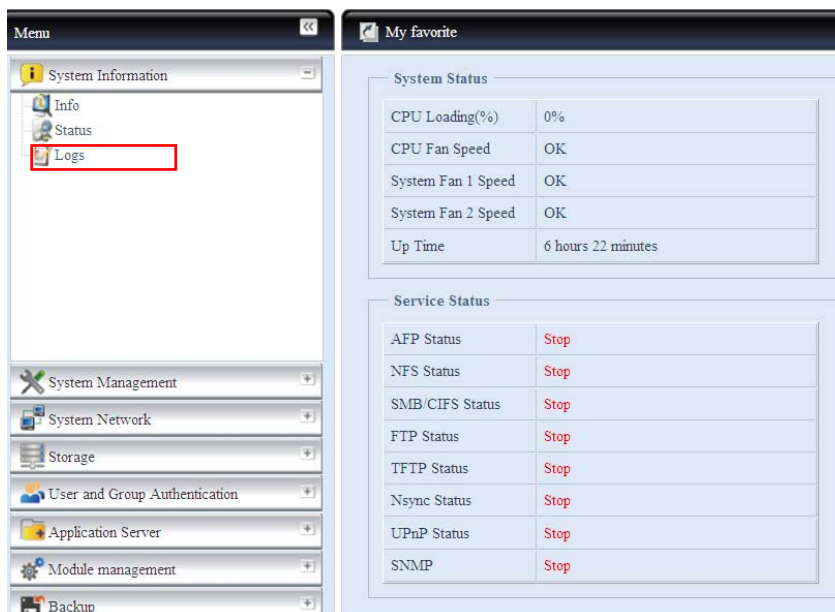

| System Status | |
|------------------|---|
| Item | Description |
| CPU Loading (%) | Displays current CPU workload of the ALLNET ALL60800. |
| CPU Fan Speed | Displays current CPU fan status. |
| System Fan Speed | Displays the current status of the system fan. |
| Up Time | Shows how long the system has been up and running. |

| Service Status | |
|-----------------|---|
| Item | Description |
| AFP Status | The status of the Apple Filing Protocol server. |
| NFS Status | The status of the Network File Service Server. |
| SMB/CIFS Status | The status of the SMB/CIFS server. |
| FTP Status | The status of the FTP server. |
| TFTP Status | The status of the TFTP server. |
| Media Server | The status of the Media Server |
| Nsync Status | The status of the Nsync server. |
| UPnP Status | The status of the UPnP service. |
| SNMP | The status of the SNMP service. |

Logs

From the **System Information** menu, choose the **Logs** item and the **System Logs** screen appears. This screen shows a history of system usage and important events such as disk status, network information, and system booting. See the following table for a detailed description of each item:

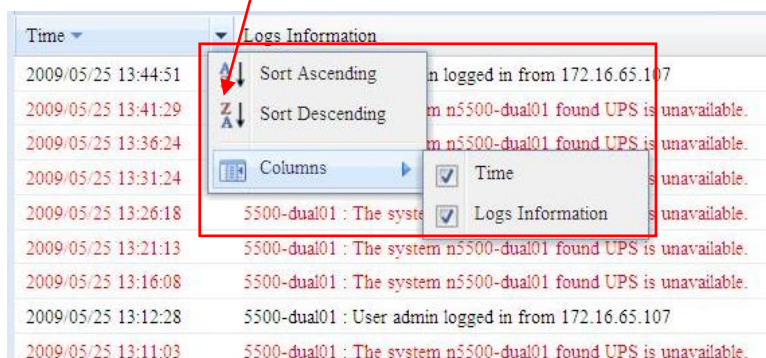
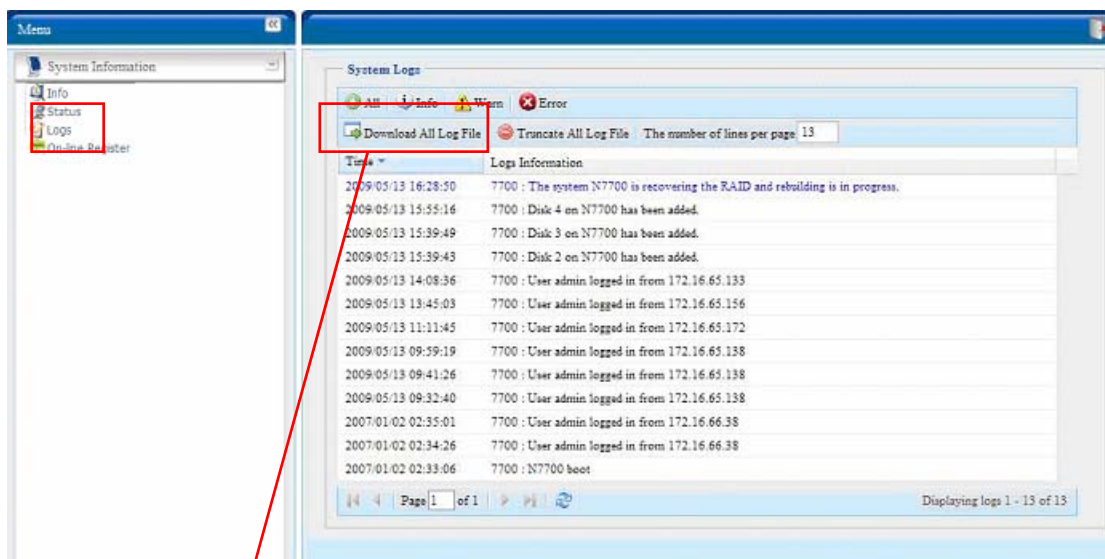

See the following table for a detailed description of each item:

| System Logs | |
|---|--|
| Item | Description |
| All | Provides all log information including system messages, warning messages and error messages. |
| INFO | Records information about system messages. |
| WARN | Shows only warning messages. |
| ERROR | Shows only error messages. |
| Download All Log File | Export all logs to an external file. |
| Truncate All Log File | Clear all log files. |
| The number of lines per page <input type="text"/> | Specify desired number of lines to display per page. |
| Sort Ascending | Shows logs by date in ascending order. |
| Sort Descending | Shows logs by date in descending order. |
| << < > >> | Use the forward (> >>) and backward (<< <) buttons to browse the log pages. |
|  | Re-loading logs. |

System Management

The **System Management** menu gives you a wealth of settings that you can use to configure your ALLNET ALL60800 system administration functions. You can set up system time, system notifications, and even upgrade firmware from this menu.

Time: Setting system time

From the **time** menu, choose the **Time** item and the **Time** screen appears. Set the desired **Date**, **Time**, and **Time Zone**. You can also elect to synchronize the system time on ALLNET ALL60800 with an **NTP (Network Time Protocol) Server**.

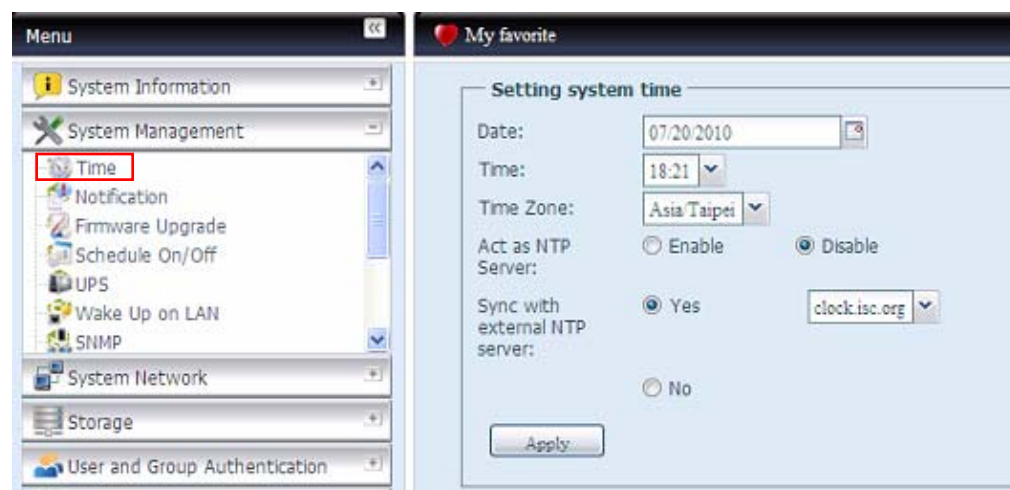

See the following table for a detailed description of each item:

| Time | |
|-------------------------------|--|
| Item | Description |
| Date | Sets the system date. |
| Time | Sets the system time. |
| Time Zone | Sets the system time zone. |
| Act as NTP Server | Select Enable to synchronize with the NTP server. Select Disable to close the NTP server synchronization. |
| Sync with external NTP Server | Select YES to allow ALLNET ALL60800 to synchronize with an NTP server of your choice. Press Apply to change. |

WARNING

If an NTP server is selected, please make sure your ALLNET IP storage has been setup to access the NTP server.

Notification configuration

From the menu, choose the **Notification** item, and the **Notification Configuration** screen appears. This screen lets you have ALLNET ALL60800 notify you in case of any system malfunction. Press **Apply** to confirm all settings. See following table for a detailed description of each item.

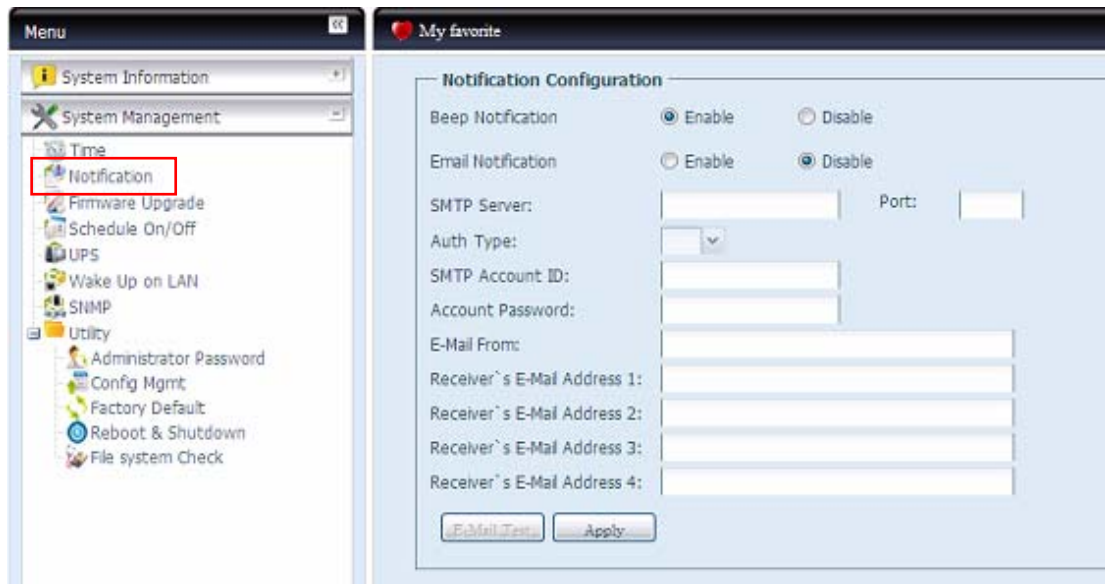

| Notification Configuration | |
|-------------------------------------|---|
| Item | Description |
| Beep Notification | Enable or disable the system beeper that beeps when a problem occurs. |
| Email Notification | Enable or disable email notifications of system problems. |
| SMTP Server | Specifies the hostname/IP address of the SMTP server. |
| Port | Specifies the port to send outgoing notification emails. |
| Auth Type | Select the SMTP Server account authentication type. |
| SMTP Account ID | Set the SMTP Server Email account ID. |
| Account Password | Enter a new password. |
| E-mail From | Set email address to send email. |
| Receiver's E-mail Address (1,2,3,4) | Add one or more recipient's email addresses to receive email notifications. |

NOTE

Consult with your mail server administrator for email server information.

Firmware Upgrade

From the menu, choose the **Firmware Upgrade** item and the **Firmware Upgrade** screen appears.

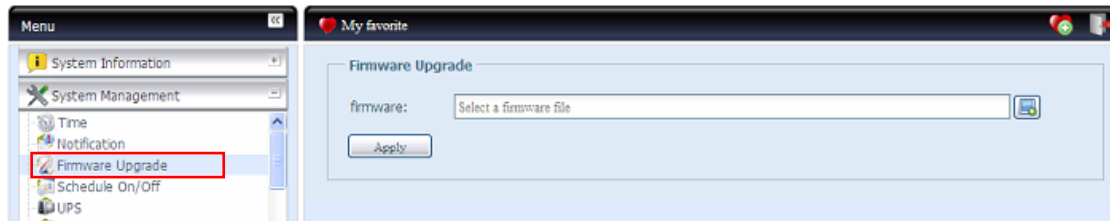

Follow the steps below to upgrade your firmware:

1. Use the **Browse** button  to find the firmware file.
2. Press **Apply**.
3. The beeper beeps and the Busy LED blinks until the upgrade is complete.

NOTE

- The beeper only beeps if it is enabled in the System Notification menu.
- Check ALLNET website for the latest firmware release and release notes.
- Downgrading firmware is not permitted.

WARNING

Do not turn off the system during the firmware upgrade process.
This will lead to a catastrophic result that may render the system inoperable.

UPS Setting

The ALLNET ALL60800 can also support various uninterruptible power supply unit via either "Serial" or "USB" interface (depend on model) to provide extra data security and accessibility in the case of a power failure.

From the **Status** menu, choose the **UPS** item and the **UPS Setting** screen appears. Make any changes you wish, and press **Apply** to confirm changes.

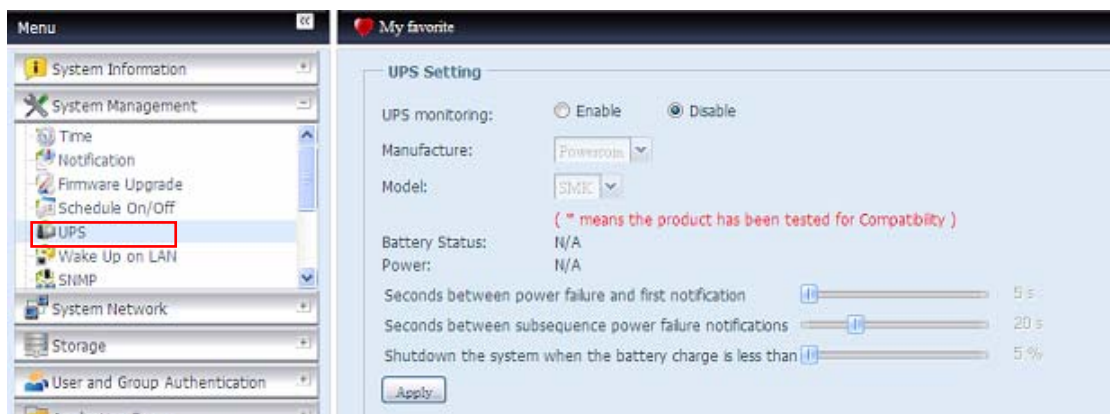

See the following table for a detailed description of each item.

| UPS Setting | |
|--|--|
| Item | Description |
| UPS Monitoring | Enable or disable UPS monitoring. |
| Manufacturer | Choose the UPS manufacturer from the dropdowns. |
| Model | Choose the UPS model number from the dropdowns. |
| Battery Status | Current status of the UPS battery |
| Power | Current status of the power being supplied to the UPS |
| Seconds between power failure and first notification | Delay between power failure and first notification in seconds. |

| | |
|--|---|
| Seconds between subsequent power failure notifications | Delay between subsequent notifications in seconds. |
| Shutdown the system when the battery charge is less than | Amount of UPS battery remaining before system should auto-shutdown. |
| Apply | Press Apply to save your changes. |

Schedule Power On/Off

Using the ALLNET ALL60800 System Management, you can save energy and money by scheduling the ALLNET ALL60800 to turn itself on and off during certain times of the day.

From the menu, choose the **Schedule Power On/Off** item and the **Schedule Power On/Off** screen appears.

To designate a schedule for the ALLNET ALL60800 to turn on and off, first enable the feature by checking the **Enable Schedule Power On/Off** checkbox.

Then, simply choose an on and off time for each day of the week that you would like to designate a schedule by using the various dropdowns.

Finally, click **Apply** to save your changes.

| Day | Action | Time | Action | Time |
|------------|--------|-------|--------|-------|
| Sunday: | None | 00:00 | None | 00:00 |
| Monday: | None | 00:00 | None | 00:00 |
| Tuesday: | None | 00:00 | None | 00:00 |
| Wednesday: | None | 00:00 | None | 00:00 |
| Thursday: | None | 00:00 | None | 00:00 |
| Friday: | None | 00:00 | None | 00:00 |
| Saturday: | None | 00:00 | None | 00:00 |

Example - Monday: On: 8:00; Off: 16:00

System will turn on at 8:00 AM on Monday, and off at 16:00 on Monday. System will turn on for the rest of the week.

If you choose an on time, but do not assign an off time, the system will turn on and remain on until a scheduled off time is reached, or if the unit is shutdown manually.

Example - Monday: On: 8:00

System will turn on at 8:00 AM on Monday, and will not shut down unless powered down manually.

You may also choose two on times or two off times on a particular day, and the system will act accordingly.

Example - Monday: Off: 8:00; Off: 16:00

System will turn off at 8:00 AM on Monday. System will turn off at 16:00 PM on Monday, if it was on. If the system was already off at 16:00 PM on Monday, system will stay off.

Wake-Up On LAN (WOL)

The ALLNET ALL60800 has the ability to be awoken from sleep mode via WAN/LAN1 port.

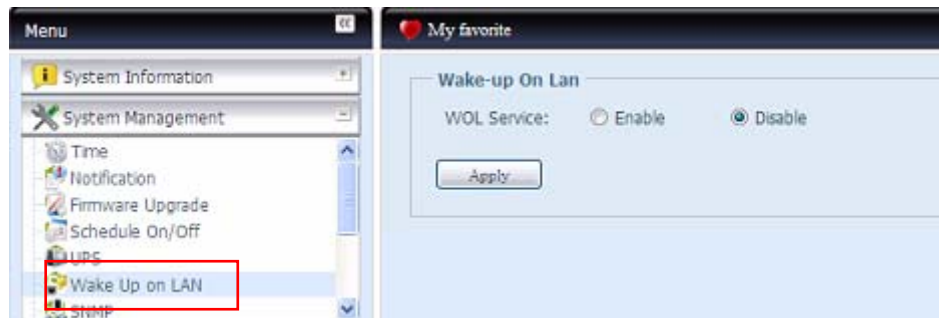

From the menu, choose the **WOL** item, and the **Wake-up On LAN** screen appears. From here, you can **Enable** or **Disable**.

| Wake-up On LAN Configuration | |
|------------------------------|---|
| Item | Description |
| WOL Service | Enable or Disable WOL service |
| Apply | Click Apply to save changes. |

SNMP Support

From the menu, choose the **SNMP** item and the **SNMP Support** screen appears. You could enable the SNMP function and filled in the related information in each fields. With the SNMP management software could get system basic information.

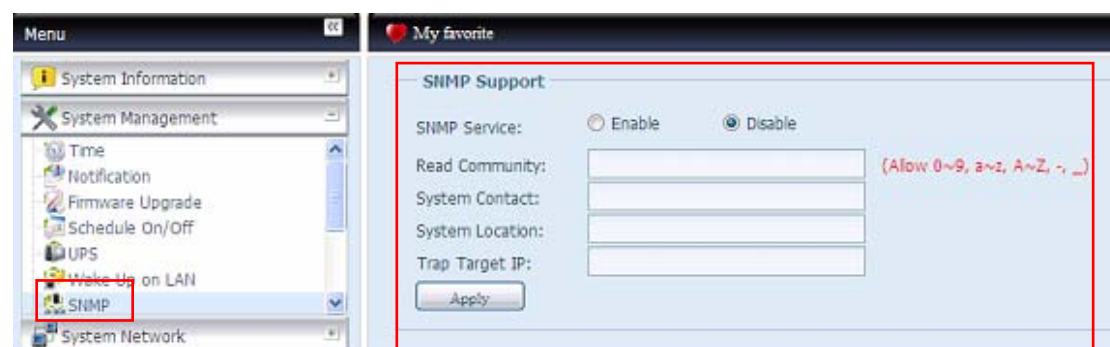

From the menu, choose the **SNMP** item, and the **SNMP Support** screen appears. From here, you can **Enable** or **Disable**.

Utility

Administrator password

From the menu, choose the **Administrator Password** item and the **Change Administrator Password** screen appears. Enter a new password in the **New Password** box and confirm your new password in the **Confirm Password** box. Press **Apply** to confirm password changes.

There is also **password** for enter **LCD** setting you could setup here. Enter a new password in the **New Password** box and confirm your new password in the **Confirm Password** box. Press **Apply** to confirm password changes.

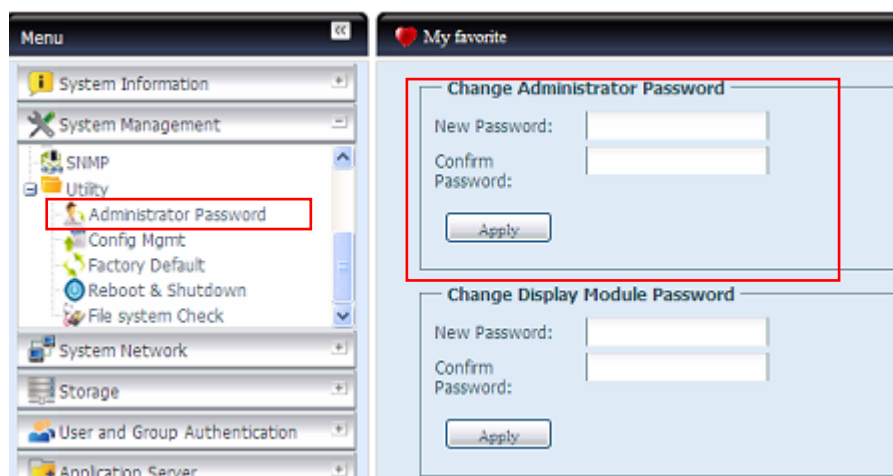

See the following table for a detailed description of each item.

| Change Administrator and LCD Entry Password | |
|---|---|
| Item | Description |
| New Password | Type in a new administrator password. |
| Confirm Password | Type the new password again to confirm. |
| Apply | Press this to save your changes. |

· Config Mgmt

From the menu, choose the **Config Mgmt** item and the **System Configuration Download/Upload** screen appears. From here, you can download or upload stored system configurations.

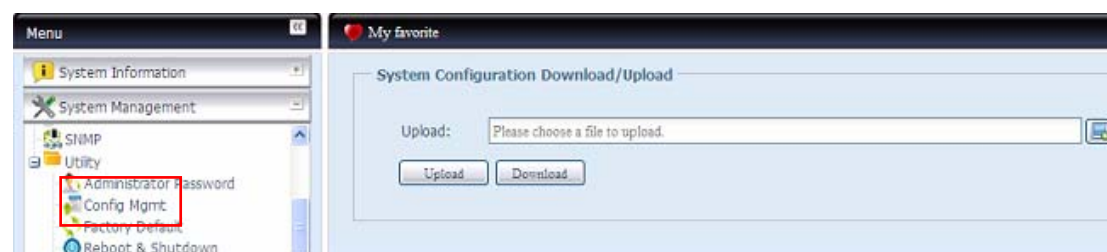

See the following table for a detailed description of each item.

| System Configuration Download/Upload | |
|--------------------------------------|--|
| Item | Description |
| Download | Save and export the current system configuration. |
| Upload | Import a saved configuration file to overwrite current system configuration. |

NOTE

Backing up your system configuration is a great way to ensure that you can revert to a working configuration when you are experimenting with new system settings. The system configuration you have backup can be only restore in same firmware version. And the backup details have excluded user/group accounts.

· Factory default

From the menu, choose the **Factory Default** item and the **Reset to Factory Default** screen appears. Press **Apply** to reset ALLNET ALL60800 to factory default settings.

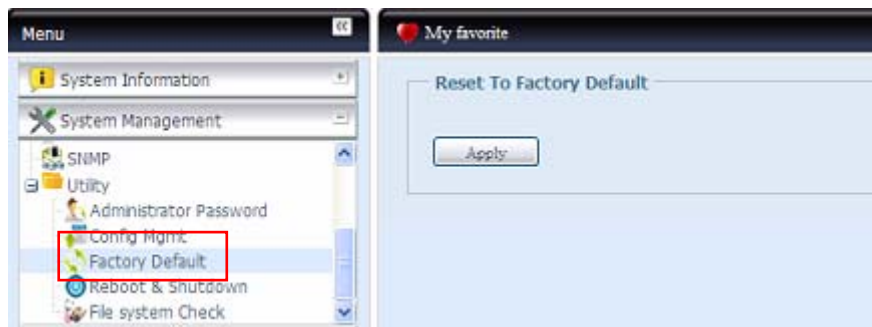

WARNING

Resetting to factory defaults will not erase the data stored in the hard disks, but WILL revert all the settings to the factory default values.

Reboot & Shutdown

From the menu, choose **Reboot & Shutdown** item, and the **Shutdown/Reboot System** screen appears. Press **Reboot** to restart the system or **Shutdown** to turn the system off.

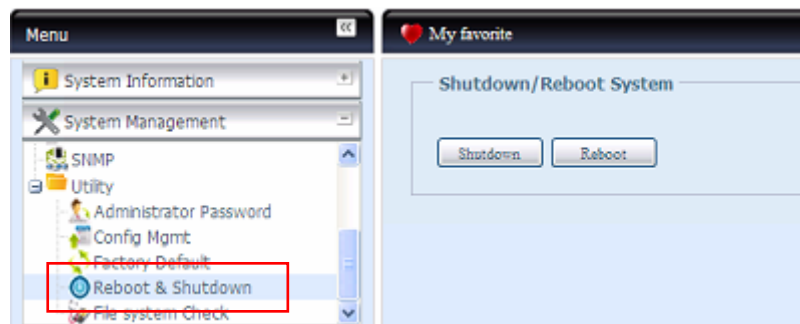

File System check

The File System Check allows you to perform a check on the integrity of your disks' file system. Under the menu, click **File system Check** and the **File System Check** prompt appears.

To perform a file system check, click **Apply**.

Once clicked, the following prompt will appear:

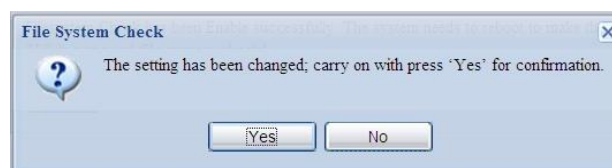

Click **Yes** to reboot the system.

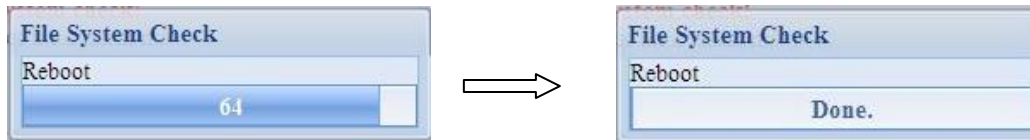

Once the system has rebooted, you will be returned to the **File System Check** prompt. There you will see the available RAID volumes to run the file system check on except ZFS volume, ZFS has no need to perform file system check. Check the desired RAID volumes and click **Next** to proceed with the file system check. Click **Reboot** to reboot without running the check.

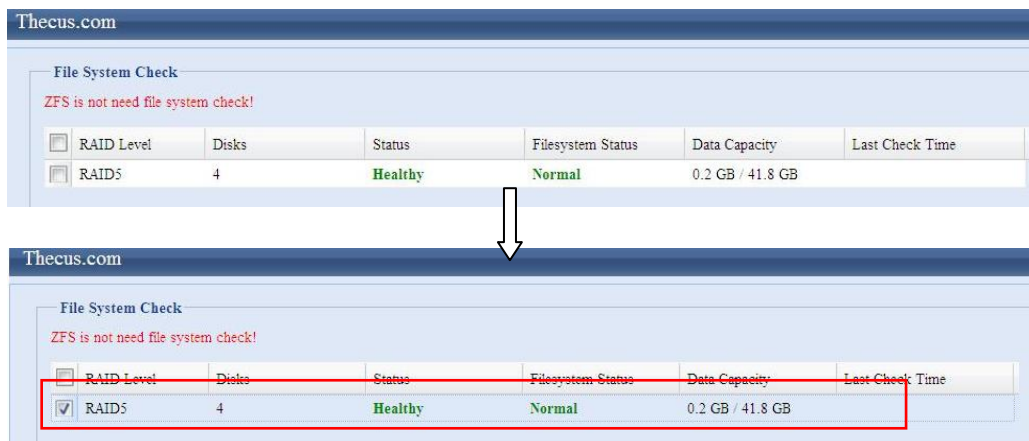

Once you click **Next**, you will see the following screen:

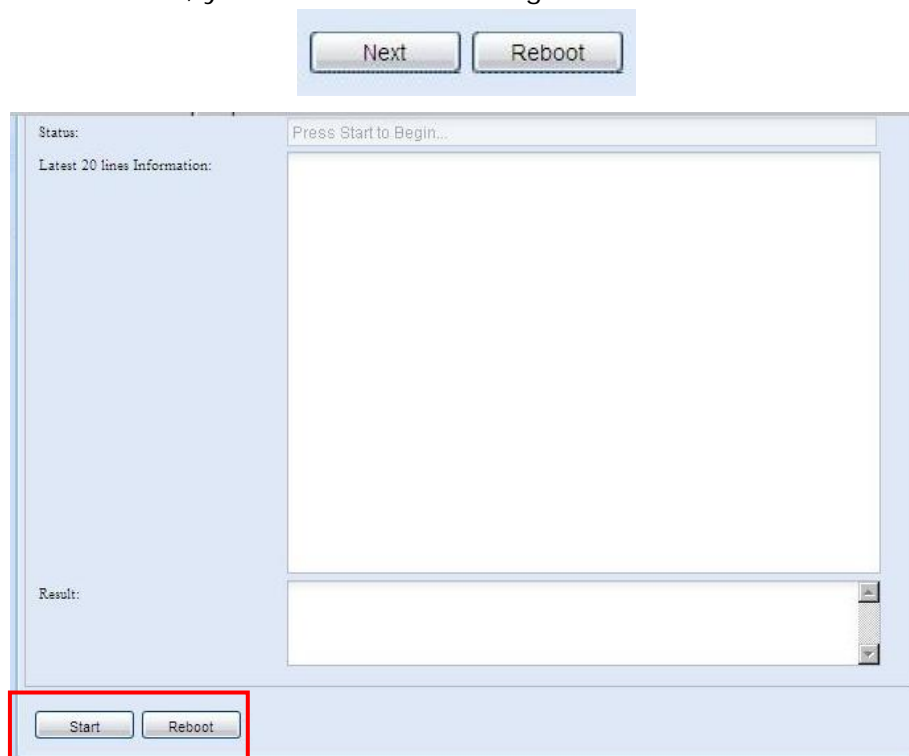

Click **Start** to begin the file system check. Click **Reboot** to reboot the system. When the file system check is run, the system will show 20 lines of information until it is complete. Once complete, the results will be shown at the bottom.

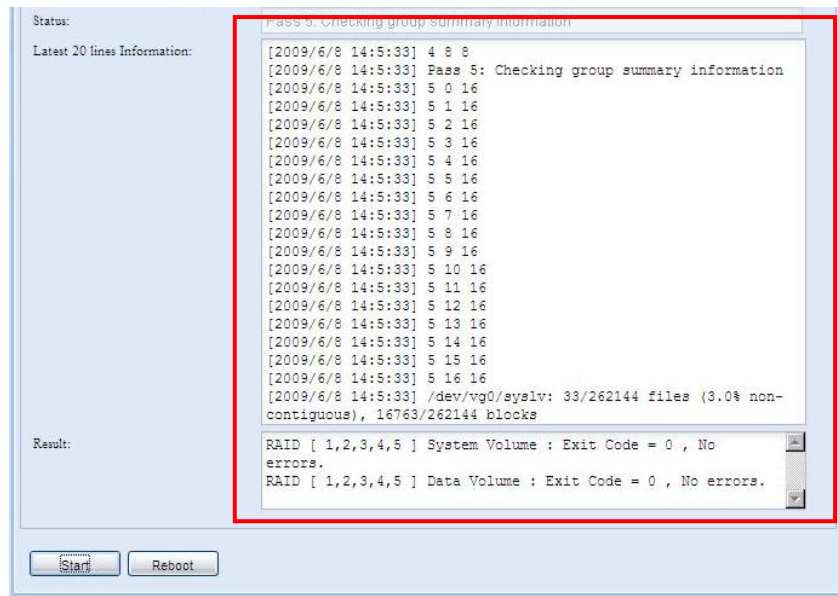

NOTE

The system must be rebooted before ALLNET IP storage can function normally after file system check complete.

System Network

Use the **System Network** menu to make network configuration settings as well as service support settings.

WAN/LAN1

WAN/LAN1 Configuration

From the **System Network** menu, choose **WAN/LAN1**, and the **WAN/LAN1 Configuration** screen appears. This screen displays the network parameters of the WAN/LAN1 connection. You may change any of these items and press **Apply** to confirm your settings. See a description of each item in the following table:

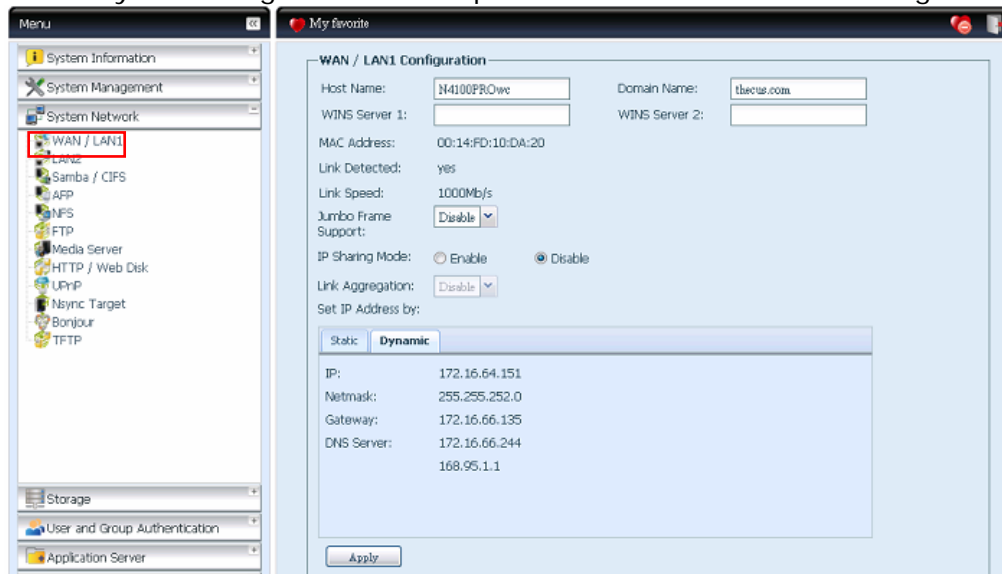

| WAN/LAN1 Configuration | |
|--|---|
| Item | Description |
| Host name | Host name that identifies the ALLNET ALL60800 on the network. |
| Domain name | Specifies the domain name of ALLNET ALL60800. |
| WINS Server | To set a server name for NetBIOS computer. |
| MAC Address | MAC address of the network interface. |
| Jumbo Frame Support | Enable or disable Jumbo Frame Support of the WAN/LAN1 interface on your ALLNET ALL60800. |
| IP Sharing Mode | When enabled, PCs connected to the LAN2 port will be able to access the WAN/LAN1. |
| Link Aggregation | Specifies whether WAN/LAN1 and LAN2 ports will be aggregated and act as one port. There are 6 modes can be choose from: Load Balance/Fail-over/Balance-XOR/802.3ad/Balance-TLB/Balance-ALB |
| Set IP Address by: Static / Dynamic | You can choose a static IP or Dynamic IP, and input your network configuration |
| IP | IP address of the WAN/LAN1 interface. |
| Netmask | Network mask, which is generally: 255.255.255.0 |
| Gateway | Default Gateway IP address. |
| DNS Server | Domain Name Service (DNS) server IP address. |

NOTE

- Only use Jumbo Frame settings when operating in a Gigabit environment where all other clients have Jumbo Frame Setting enabled.
- Enabling DHCP automatically turns on UPnP— see the Service Support Screen.
- If you are only using the WAN/LAN1 port, we suggest that you disable IP Sharing Mode. This will result in higher throughput.
- A correct DNS setting is vital to networks services, such as SMTP and NTP.
- To use the Link Aggregation with "802.3ad selected" feature, please make sure the networking equipment on the other end of Ethernet cable also supports 802.3ad protocol.

WARNING

Most Fast Ethernet (10/100) Switches/Routers do not support Jumbo Frame and you will not be able to connect to your N8800 after Jumbo Frame is turned on. If this happens, turn off the ALL60800. Then, insert USB disk with factory reset utility included and power on the ALL60800. Till the system power on complete then it will bring your system settings back to factory default.

LAN2

LAN2 Configuration

The ALLNET ALL60800 supports two Gigabit Ethernet ports for higher service availability. To configure these ports, choose **LAN2** from the **System Network** menu, and the **LAN2 Configuration** screen appears. Press **Apply** to save your changes.

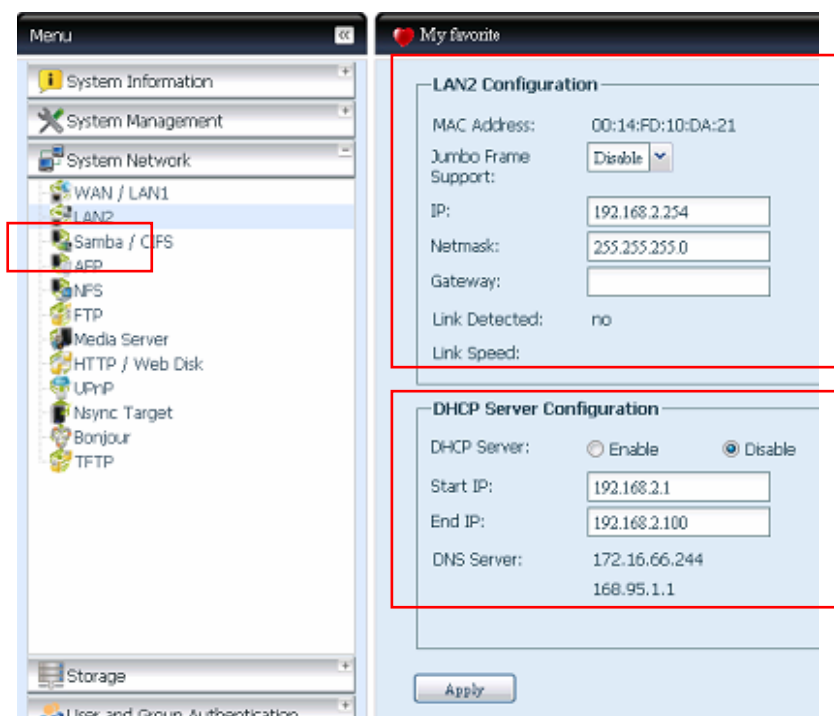

| LAN2 Configuration | |
|---------------------|---|
| Item | Description |
| MAC Address | Displays the MAC address of the LAN2 interface. |
| Jumbo Frame Support | Enable or disable Jumbo Frame Support on the LAN2 interface. |
| IP | Specifies the IP address of the LAN2 interface. |
| Netmask | Specifies the Network Mask of the LAN2 interface. |
| Gateway | When ALLNET NAS as a DHCP server from LAN2, it can have another route to balance traffic bandwidth for its DHCP clients |
| Link Detected | Specifies the LAN2 port link status |
| Link Speed | Specifies the LAN2 port link speed |

NOTE

Before enabling Jumbo Frame Support, please make sure your network equipment supports Jumbo Frame. If your equipment is incompatible, you might not be able to connect to your ALLNET IP storage.

NOTE

If the IP sharing mode setting is set to "Enable" under WAN/LAN21 port, then this 2nd gateway cannot be configured.

DHCP Server Configuration

A DHCP server can be configured to assign IP addresses to devices connected to the LAN2 port. To configure these ports, choose **LAN2** from the **System Network** menu.

| DHCP Configuration | |
|--------------------|--|
| Item | Description |
| DHCP Server | Enable or disable the DHCP server to automatically assign IP address to PCs connected to the LAN2 interface. |
| Start IP | Specifies the starting IP address of the DHCP range. |
| End IP | Specifies the ending IP address of the DHCP range. |
| DNS Server | Displayed the DNS server IP address. |

NOTE

The IP Segment of WAN/LAN1 and LAN2 should not overlap.

WARNING

The IP address of the LAN2 interface should not be in the range of the Start IP address and End IP address.

Samba / CIFS

There are 5 options is currently allow Admin to Enable/Disable to operate ALLNET ALL60800 associated with Samba / CIFS protocol. With the option changed, it will need to reboot system to activate.

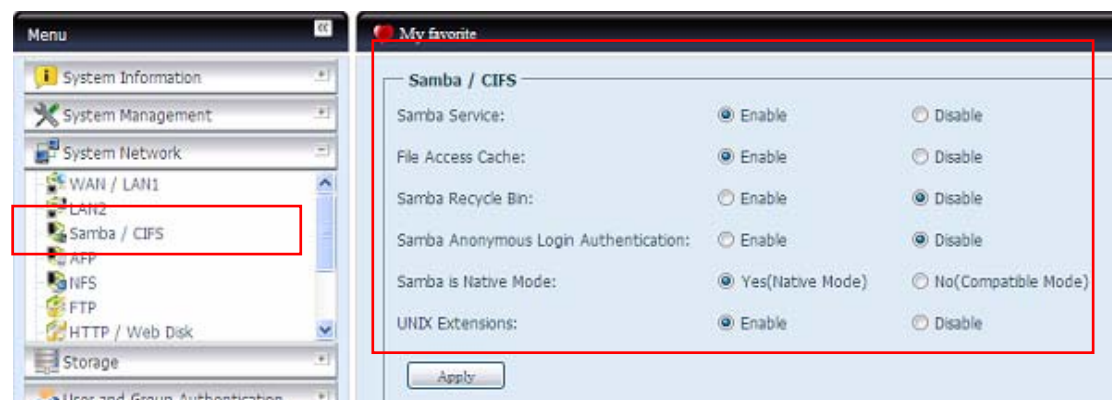

Samba Service

Used for letting the operating system of UNIX series and SMB/CIFS of Microsoft Windows operating system (Server Message Block / Common Internet File System). Do the link in network protocol. Enable or Disable SMB/CIFS protocol for Windows, Apple, Unix drive mapping.

NOTE

- In some environments, due to security concerns, you may wish to disable SMB/CIFS as a precaution against computer viruses.

File Access Cache

File Access Cache is default **Enable**. This option will help to increase the performance while single client access share folder in writing under SMB/CIFS protocol.

Samba Recycle Bin

The ALLNET ALL60800 is supported recycle bin via SMB/CIFS protocol. Simply enable it then all of deleted files/folders will reside in the ".recycle" folder with hidden attribution in each share.

In general, Windows has default to invisible all of hidden folders/files. So please enable this option to view ".recycle" folder.

Samba Anonymous Login Authentication

To enable this option, no matter there is share folder has been created in public access. The user account and password is needed from system to access under SMB/CIFS protocol. On the other hand, no more anonymous login is allowed.

Samba is Native mode

The ALLNET ALL60800 is supported Samba mode options. In the ADS environment with "Native" mode selected then ALLNET ALL60800 is capable to become local master position.

UNIX Extension

The default is enable for Samba usage, with situation using Mac OSX with smb connection may have permission issue. When it happened, please setup "UNIX Extension" disable to get issue solved.

AFP (Apple Network Setup)

From the **System Network** menu, choose the **AFP** item, and the **AFP Support** screen appears. This screen displays the configuration items for the Apple Filing Protocol. You can change any of these items and press **Apply** to confirm your settings.

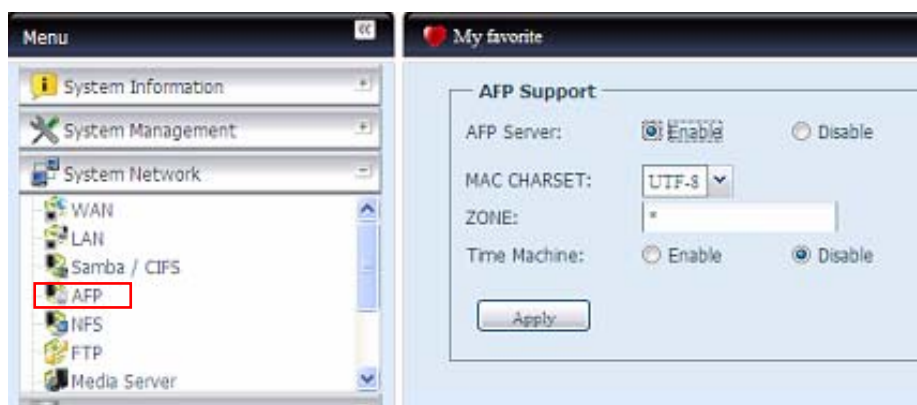

A description of each item follows:

| Apple Network Configuration | |
|-----------------------------|--|
| Item | Description |
| AFP Server | Enable or disable Apple File Service to use ALLNET ALL60800 with MAC OS-based systems. |
| MAC CHARSET | Specifies the code page from drop down list |
| Zone | Specifies Zone for Appletalk service. If your AppleTalk network uses extended networks and is assigned with multiple zones, assign a zone name to ALLNET ALL60800. If you do not want to assign a network zone, enter an asterisk (*) to use the default setting. |
| Time Machine | Enable checked box while you like to backup you MAC system to have ALLNET ALL60800 as MAC time machine |

NFS Setup

From the **System Network** menu, choose the **NFS** item, and the **NFS Support** screen appears. The ALLNET ALL60800 can act as an NFS server, enabling users to download and upload files with the favorite NFS clients. Press **Apply** to confirm your settings.

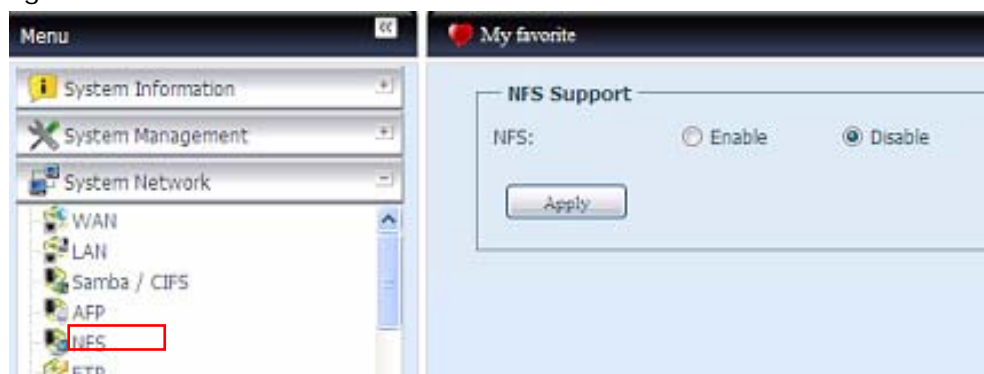

A description of each item follows:

| NFS Server Setting | |
|--------------------|--|
| Item | Description |
| NFS | Enable or Disable NFS support. |
| Apply | Click Apply to save your changes. |

FTP

ALLNET ALL60800 can act as a FTP server, enabling users to download and upload files with their favorite FTP programs. From the **System Network** menu, choose the **FTP** item, and the **FTP** screen appears. You can change any of these items and press **Apply** to confirm your settings.

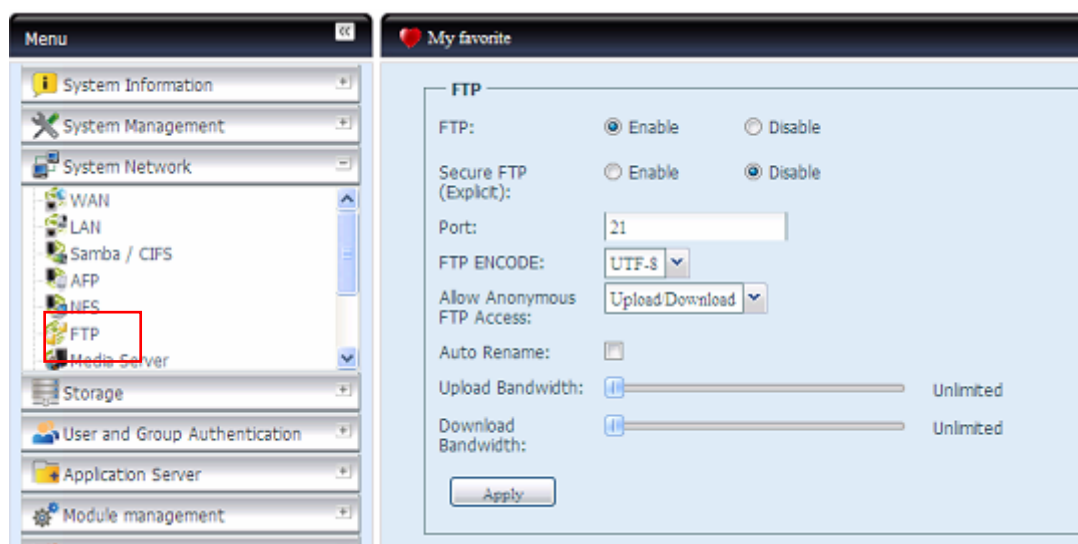

A description of each item follows:

| FTP | |
|--------------|--|
| Item | Description |
| FTP | Enable FTP Service on ALLNET ALL60800. |
| Security FTP | Enable or disable Security FTP, be sure the client FTP software has also security FTP setting enabled. |
| Port | Specifies the port number of an incoming connection on a non-standard port. |
| FTP ENCODE | If your FTP client or operating system does not support Unicode |

| | |
|----------------------------|--|
| | (e.g. Windows® 95/98/ME or MAC OS9/8), select the same encoding as your OS here in order to properly view the files and directories on the server. Available options are BIG5, HZ, GB2312, GB18030, ISO, EUC-JP, SHIFT-JIS and UTF-8. |
| Allow Anonymous FTP Access | Upload/Download: Allow anonymous FTP users to upload or download files to/from public folders. Download: Allow anonymous FTP users to download files from public folders. No access: Block anonymous FTP user access. |
| Auto Rename | If checked, the system will automatically rename files that are uploaded with a duplicate file name. The renaming scheme is [filename].#, where # represents an integer. |
| Upload Bandwidth | You may set the maximum bandwidth allocated to file uploads. Selections include Unlimited, 1, 2, 4, 8, 16 and 32 MB/s . |
| Download Bandwidth | You may set the maximum bandwidth allocated to file downloads. Selections include Unlimited, 1, 2, 4, 8, 16 and 32 MB/s . |

To access the share folder on ALLNET ALL60800, use the appropriate user login and password set up on the **Users** page. Access control to each share folder is set up on the **ACL** page (**Storage Management** > **Share Folder** > **ACL**).

HTTP/ Web Disk

From the **System Network** menu, choose the **HTTP/ Web Disk** item, and the **Web Disk (HTTP) Support** screen appears. This screen displays the service support parameters of the system. You can change any of these items and press **Apply** to confirm your settings.

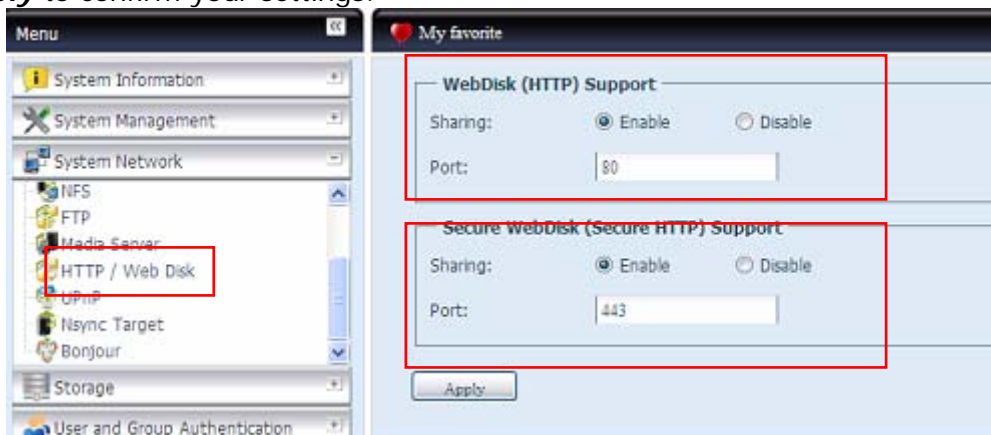

A description of each item follows:

| Web Service | |
|--------------------------------|--|
| Item | Description |
| HTTP (WebDisk) Support | Enable or disable WebDisk support. Enter the port number if this option is enabled. The port number is default 80. |
| HTTPs (Secure WebDisk) Support | Enable or disable secure WebDisk support. Enter the port if this option is enabled. |

NOTE

- Disable HTTP support and Enable Secure HTTP support to guarantee secure access.

UPnP

This device supports UPnP Media server, which allows users to play media files with UPnP client (ex. DMA devices). Enable or disable Universal Plug and Play protocol. UPnP helps to find the IP address of ALLNET ALL60800.

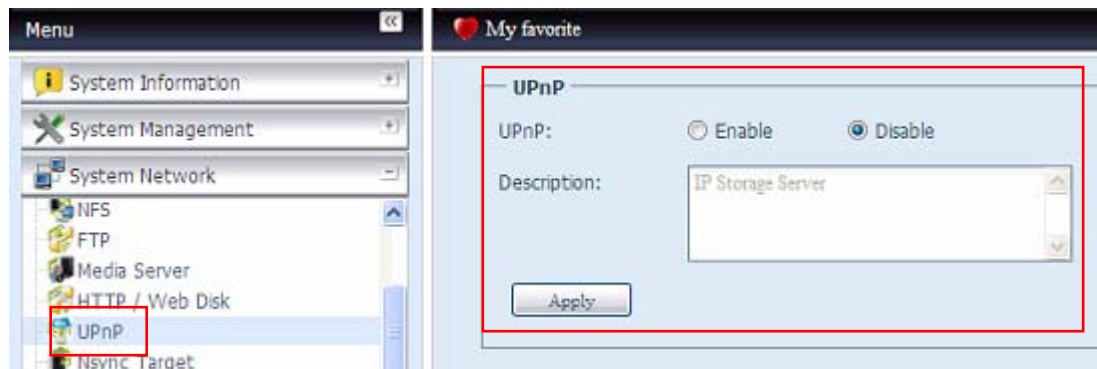

Nsync Target

From the **System Network** menu, choose the **Nsync Target** item, and the **Nsync Setting** screen appears. Enable or Disable your Nsync Target Server. Press **Apply** to confirm your settings.

If the ALLNET Nsync feature has chose to use Rsync to replicate data between two systems. For the target side to allow source cross data, the Rsync target server needs to assign a username and password for authentication.

Once **Nsync Target** has been enabled, the other ALLNET NAS product is able to operate remote replication to this NAS system.

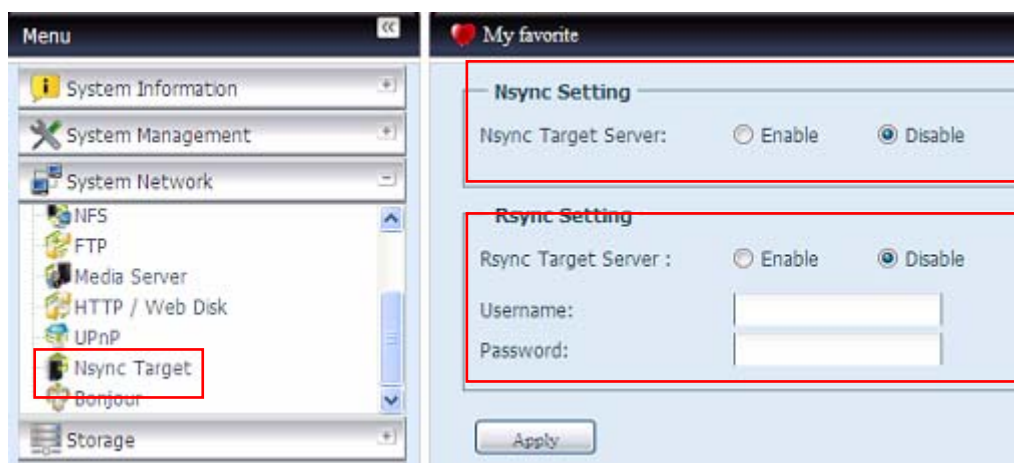

Bonjour Setting

Bonjour, is Apple Inc.'s trade name for its implementation of Zeroconf, a service discovery protocol. Bonjour locates devices such as printers, as well as other computers, and the services that those devices offer on a local network using multicast Domain Name System service records. This definitive guide walks you through Bonjour zero-configuration networking with a complete description of the protocols and technologies used to create Bonjour enabled applications and devices.

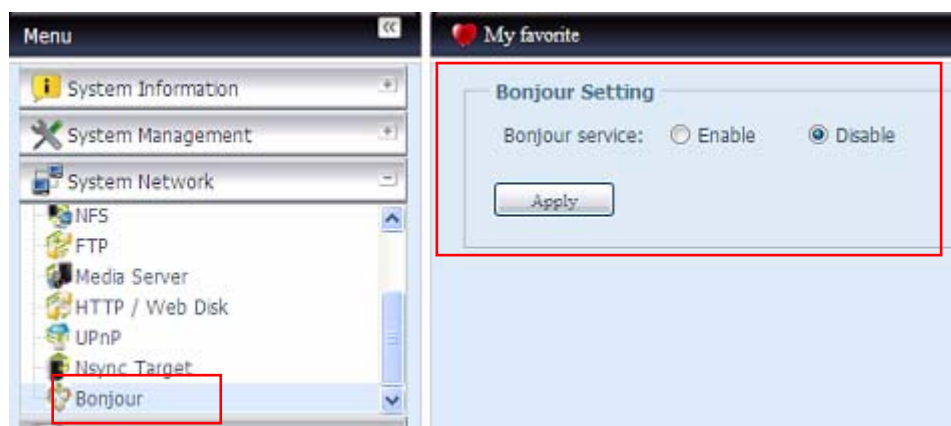

TFTP

ALLNET ALL60800 can act as a TFTP server, enabling users to download and upload files with their favorite TFTP programs. From the **System Network** menu, choose the **TFTP** item, and the **TFTP** screen appears. You can change any of these items and press **Apply** to confirm your settings.

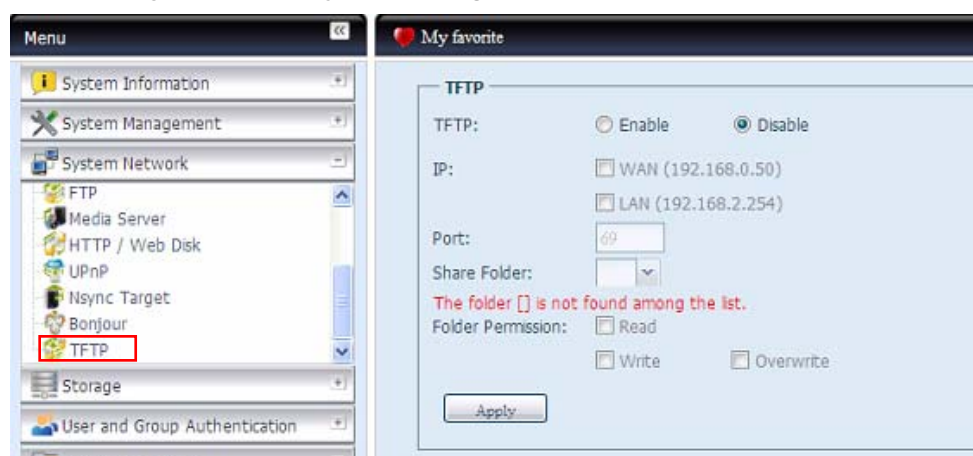

A description of each item follows:

| TFTP | |
|-------------------|---|
| Item | Description |
| TFTP | Enable TFTP Service on the ALLNET ALL60800. |
| IP | Checked WAN/LAN1 or LAN2 to enable port use |
| Port | Specifies the port number of an incoming connection on a non-standard port. |
| Share Folder | Select the file stored folder, it can not be empty. |
| Folder Permission | Select the folder permission |

Storage Management

The **Storage** menu displays the status of storage devices installed in the ALLNET ALL60800, and includes storage configuration options such as RAID and disk settings, folder configuration, space allocation and ISO Mount.

Disks Information

From the **Storage** menu, choose the **Disks** item and the **Disks Information** screen appears. From here, you can see various items about installed SATA hard disks. Blank lines indicate that a SATA hard disk is not currently installed in that particular disk slot.

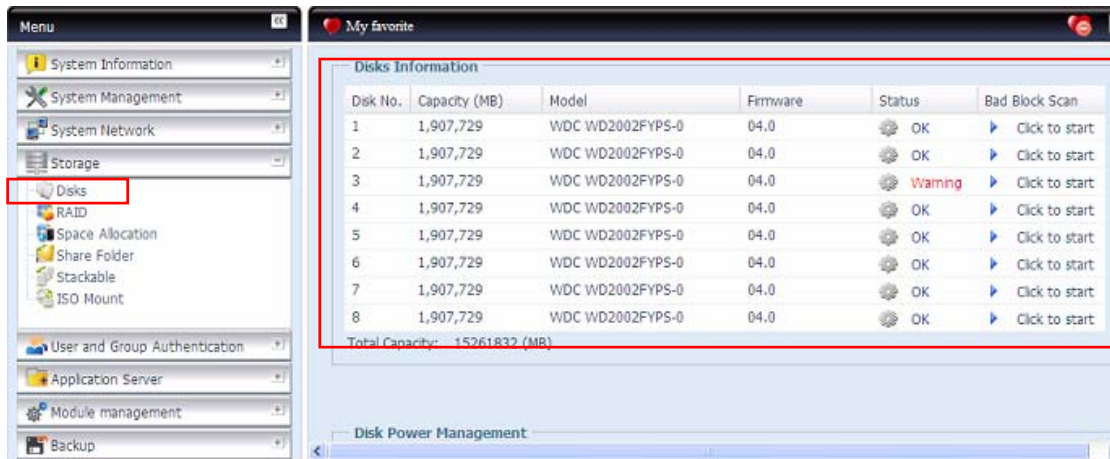

| Disks Information | |
|-----------------------|--|
| Item | Description |
| Disk No. | Indicates disk location. |
| Capacity | Shows the SATA hard disk capacity. |
| Model | Displays the SATA hard disk model name. |
| Firmware | Shows the SATA hard disk firmware version. |
| Status | Indicates the status of the disk. Can read OK , Warning , or Failed . |
| Bad Block scan | Yes to start scan Bad Block. |
| Total Capacity | Shows the total SATA hard disk capacity. |
| Disk Power Management | The administrator can set the disk to power down after a period of inactivity. |

NOTE

When the Status shows Warning, it usually means there are bad sectors on the hard disk. It is shown only as a precaution and you should consider changing the drives.

S.M.A.R.T. Information

On the **Disks Information** screen, the status of each disk will be displayed in the **Status** column. Clicking on an **OK** or **Warning** link will display the **S.M.A.R.T Information** window for that particular disk.

You may also perform disk SMART test, simply to click "Test" to start with. The result is only for reference and system will not take any action from its result.

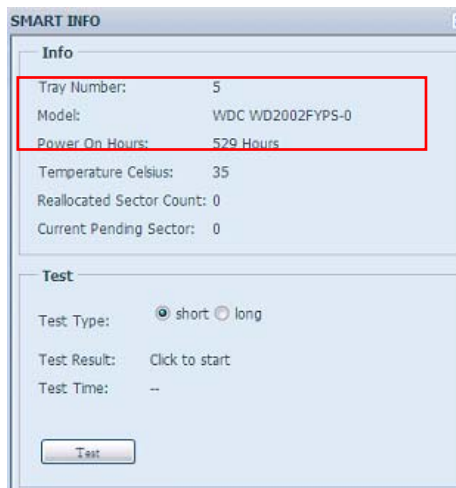

| S.M.A.R.T. Information | |
|--------------------------|---|
| Item | Description |
| Tray Number | Tray the hard disk is installed in. |
| Model | Model name of the installed hard disk. |
| Power ON Hours | Count of hours in power-on state. The raw value of this attribute shows total count of hours (or minutes, or seconds, depending on manufacturer) in power-on state. |
| Temperature Celsius | The current temperature of the hard disk in degrees Celsius |
| Reallocated Sector Count | Count of reallocated sectors. When the hard drive finds a read/write/verification error, it marks this sector as "reallocated" and transfers data to a special reserved area (spare area). This process is also known as remapping and "reallocated" sectors are called remaps. This is why, on a modern hard disks, you can not see "bad blocks" while testing the surface - all bad blocks are hidden in reallocated sectors. However, the more sectors that are reallocated, the more a decrease (up to 10% or more) can be noticed in disk read/write speeds. |
| Current Pending Sector | Current count of unstable sectors (waiting for remapping). The raw value of this attribute indicates the total number of sectors waiting for remapping. Later, when some of these sectors are read successfully, the value is decreased. If errors still occur when reading sectors, the hard drive will try to restore the data, transfer it to the reserved disk area (spare area), and mark this sector as remapped. If this attribute value remains at zero, it indicates that the quality of the corresponding surface area is low. |
| Test Type | Set short or long time to test. |
| Test Result | Result of the test. |
| Test Time | Total time of the test. |

NOTE

If the Reallocated Sector Count > 32 or Current Pending Sector of a hard disk drive > 0, the status of the disk will show "Warning". This warning is only used to alert the system administrator that there are bad sectors on the disk, and they should replace those disks as soon as possible.

Bad Block Scan

On the **Disks Information** screen, you may also perform disk bad block scan, simply to click "Click to start" to start with. The result is only for reference and system will not take any action from its result.

| Disks Information | | | | | |
|-------------------------------|---------------|------------------|----------|---------|----------------|
| Disk No. | Capacity (MB) | Model | Firmware | Status | Bad Block Scan |
| 1 | 1,907,729 | WDC WD2002FYPS-0 | 04.0 | OK | Click to start |
| 2 | 1,907,729 | WDC WD2002FYPS-0 | 04.0 | OK | Click to start |
| 3 | 1,907,729 | WDC WD2002FYPS-0 | 04.0 | Warning | Click to start |
| 4 | 1,907,729 | WDC WD2002FYPS-0 | 04.0 | OK | Click to start |
| 5 | 1,907,729 | WDC WD2002FYPS-0 | 04.0 | OK | Click to start |
| 6 | 1,907,729 | WDC WD2002FYPS-0 | 04.0 | OK | Click to start |
| 7 | 1,907,729 | WDC WD2002FYPS-0 | 04.0 | OK | Click to start |
| 8 | 1,907,729 | WDC WD2002FYPS-0 | 04.0 | OK | Click to start |
| Total Capacity: 15261832 (MB) | | | | | |

The testing result will be stay till system reboot with "Yet to start" displayed as default.

RAID Information

From the **Storage** menu, choose the **RAID** item and the **RAID Information** screen appears.

This screen lists the RAID volumes currently residing on the ALLNET ALL60800. From this screen, you can get information about the status of your RAID volumes, as well as the capacities allocated for data, and iSCSI. There is also a graph which represents how the RAID volume is currently allocated.

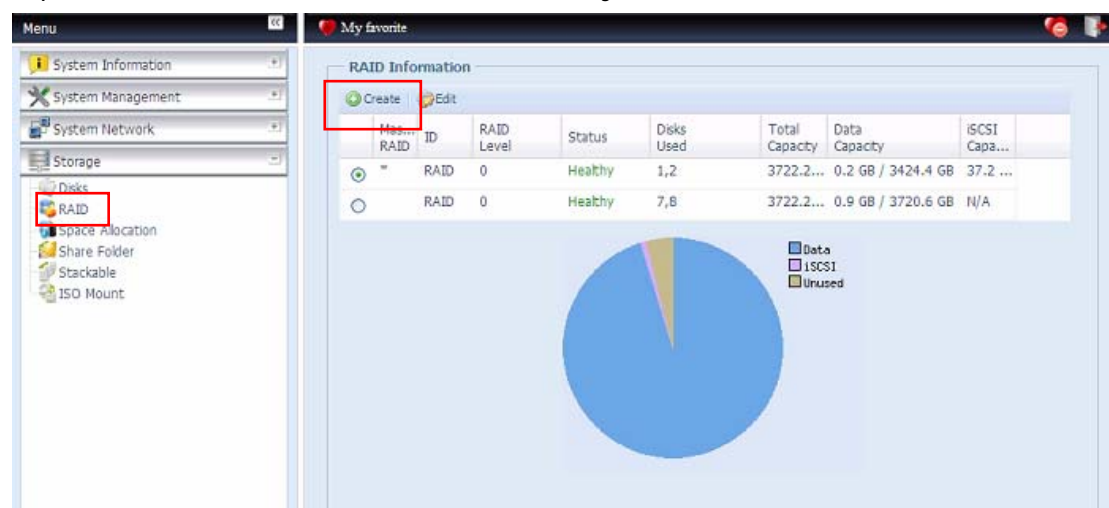

| RAID Information | |
|------------------|--|
| Item | Description |
| Master RAID | The RAID volume currently designated as the Master RAID volume. |
| ID | ID of the current RAID volume. NOTE: All RAID IDs must be unique. |
| RAID Level | Shows the current RAID configuration. |
| Status | Indicates status of the RAID. Can read either Healthy , Degraded , or Damaged . |
| Disks Used | Hard disks used to form the current RAID volume. |
| Total Capacity | Total capacity of the current RAID. |
| Data Capacity | Indicates the used capacity and total capacity used by user data. |
| iSCSI Capacity | Indicates the capacity allocated to iSCSI. |

Create a RAID

On the **RAID Information** screen, press the **create** button to go to the **CREATE RAID** screen. In addition to RAID disk information and status, this screen lets you make RAID configuration settings.

Using **Create RAID**, you can select stripe size, choose which disks are RAID disks or the Spare Disk. .

| RAID Configurations | |
|---------------------|---|
| Item | Description |
| Disk No. | Number assigned to the installed hard disks. |
| Capacity (MB) | Capacity of the installed hard disks. |
| Model | Model number of the installed hard disks. |
| Status | Status of the installed hard disks. |
| Used | If this is checked, current hard disk is a part of a RAID volume. |
| Spare | If this is checked, current hard disk is designated as a spare for a RAID volume. |
| Master RAID | Check a box to designate this as the Master RAID volume. See the |

| | |
|-----------------|---|
| | NOTE below for more information. |
| Stripe Size | This sets the stripe size to maximize performance of sequential files in a storage volume. Keep the 64K setting unless you require a special file storage layout in the storage volume. A larger stripe size is better for large files. |
| Data Percentage | The percentage of the RAID volume that will be used to store data. |
| Create | Press this button to configure a file system and create the RAID storage volume. |

To create a RAID volume, follow the steps below:

1. On the **RAID Information** screen, click **create**.
2. On the **RAID Configuration** screen, set the RAID storage space as **JBOD**, **RAID 0**, **RAID 1**, **RAID 5**, **RAID 6**, or **RAID 10** — see [Appendix A: RAID Basics](#) for a detailed description of each.
3. Specify a RAID ID.
4. If this RAID volume is meant to be the Master RAID volume, tick the **Master RAID** checkbox.

NOTE

In a multiple RAID configuration, one RAID volume must be designated as the Master RAID volume. The Master RAID volume will store all installed modules. If the Master RAID is changed to another location (i.e. assigning volume 2 to be the Master RAID volume after volume 1 had been previously assigned), then all modules must be reinstalled. In addition, all system folders that were contained on the Master RAID volume will be invisible. Reassigning this volume to be the Master RAID will make these folders visible again.

5. Selected whether the RAID volume will be encrypted or not.
The RAID volume can protect data by using RAID Volume Encryption function to prevent the risk of data exposure. To activate this function, the **Encryption** option needs to be enabled while the RAID is created and followed by password input for identification. Also, an external writable USB disk plugged into any USB port on the system is required to save the password you have entered while the RAID volume is being created. See the screenshot below for details.

| Disk No. | Capacity (MB) | Model | Status | Used | Spare |
|----------|---------------|---------------|---------|--------------------------|--------------------------|
| 1 | 1,907,729 | WDC WD2002... | OK | <input type="checkbox"/> | <input type="checkbox"/> |
| 2 | 1,907,729 | WDC WD2002... | OK | <input type="checkbox"/> | <input type="checkbox"/> |
| 3 | 1,907,729 | WDC WD2002... | Warning | <input type="checkbox"/> | <input type="checkbox"/> |
| 4 | 1,907,729 | WDC WD2002... | OK | <input type="checkbox"/> | <input type="checkbox"/> |
| 5 | 1,907,729 | WDC WD2002... | OK | <input type="checkbox"/> | <input type="checkbox"/> |
| 6 | 1,907,729 | WDC WD2002... | OK | <input type="checkbox"/> | <input type="checkbox"/> |

RAID Level: ☐ JBOD ☐ RAID 0 ☐ RAID 1 ☐ RAID 5 ☐ RAID 6 ☐ RAID 10

RAID ID: (Allow 0~9, a~z, A~Z) ☐ Master RAID - Take effect after checked box

Encryption: ☐ Password: (Allow 1~16 characters) Confirm Password:

Quick Raid: ☐ (Enable this setting to enhance RAID creation time if there is no partition existed inside of hard disk)

Stripe Size(KB):

Data Percentage: 95%

File System:

Once the **Create** button has been pressed with the **Encryption** checkbox enabled, the following message pop-up will appear for confirmation.

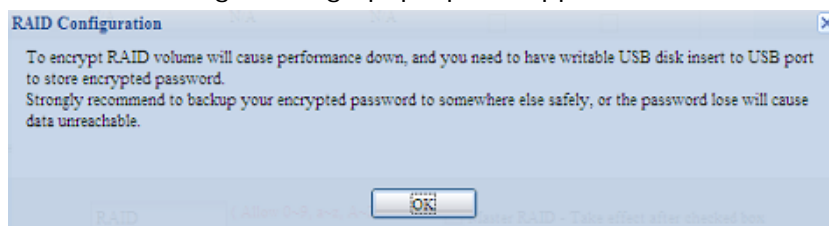

After the RAID volume has been created, you may remove this USB disk until the next time the system boots. The RAID volume can not be mounted if the USB disk with key can not be found in any system USB port when the volume is accessed. To activate the encrypted volume, plug the USB disk containing the encryption key and into any system USB port.

We are strongly recommended copying the RAID volume encryption key to a safe place. You can find the encryption key file from the USB disk in the following format:

(RAID volume created date)_xxxxxx.key

WARNING

Please keep USB disk in a safe place and also backup the encrypted key.
There is no way to rescue data back if the key is lost.

NOTE

1. With RAID volume encryption enabled, the system performance will goes down.
2. With RAID volume encryption enabled, RAID volume expansion will operated in off line mode.

RAID volumes with encryption enabled will be displayed with a key lock symbol next to volume ID name.

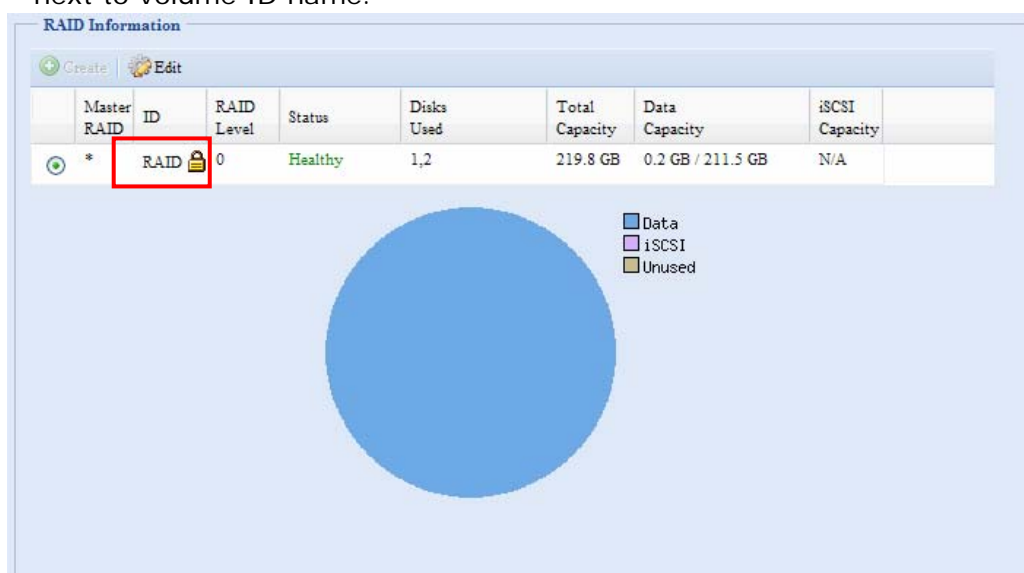

6. Specify a stripe size — 64K is the default setting.
7. Specify the percentage allocated for user data by drag the horizontal bar. The remaining space will be made available for iSCSI.

8. Selected the file system you like to have for this RAID volume. The selection is available from ext3, XFS and ZFS.

NOTE

- Select ZFS file system while snapshot is needed. It is only one ZFS file system allowed to be created per system.
- ZFS file system is only accessible by CIFS/SMB, not for AFP and NFS users.
- XFS file system is not support folder quota feature

The RAID Information window displays a table of available disks and various configuration options for creating a RAID volume.

| Disk No. | Capacity (MB) | Model | Status | Used | Spare |
|----------|---------------|---------------|---------|-------------------------------------|--------------------------|
| 1 | 1,907,729 | WDC WD2002... | OK | <input checked="" type="checkbox"/> | <input type="checkbox"/> |
| 2 | 1,907,729 | WDC WD2002... | OK | <input checked="" type="checkbox"/> | <input type="checkbox"/> |
| 3 | 1,907,729 | WDC WD2002... | Warning | <input type="checkbox"/> | <input type="checkbox"/> |
| 4 | 1,907,729 | WDC WD2002... | OK | <input type="checkbox"/> | <input type="checkbox"/> |
| 5 | 1,907,729 | WDC WD2002... | OK | <input type="checkbox"/> | <input type="checkbox"/> |
| 6 | 1,907,729 | WDC WD2002... | OK | <input type="checkbox"/> | <input type="checkbox"/> |

RAID Level: ☐ JBOD ☒ RAID 0 ☐ RAID 1 ☐ RAID 5 ☐ RAID 6 ☐ RAID 10

RAID ID: (Allow 0~9, a~z, A~Z) ☐ Master RAID - Take effect after checked box

Encryption: ☐ Password: (Allow 1~16 characters) Confirm Password:

Quick Raid: ☐ (Enable this setting to enhance RAID creation time if there is no partition existed inside of hard disk)

Stripe Size(KB):

Data Percentage: 95 %

File System:

9. Press **Create** to build the RAID storage volume.

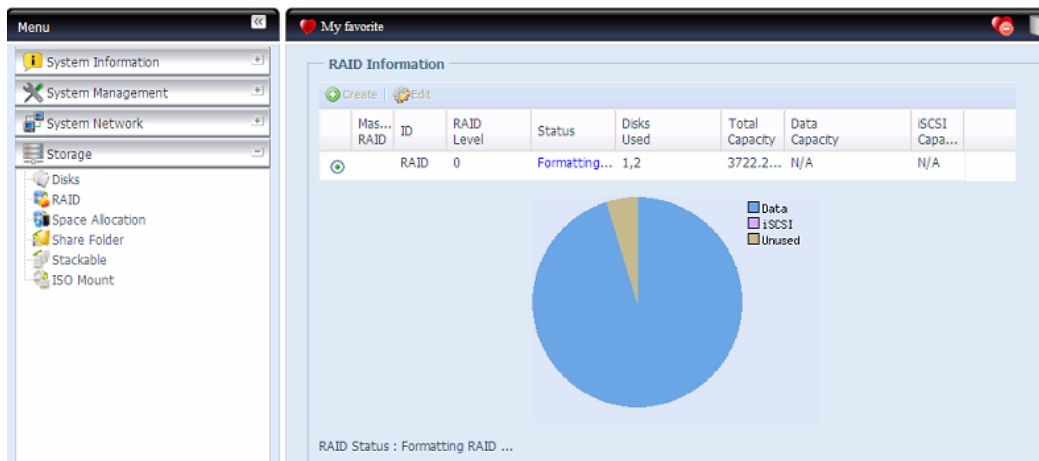

RAID Configuration

All current active services will be stopped when RAID is being created. Are you sure to create RAID now?

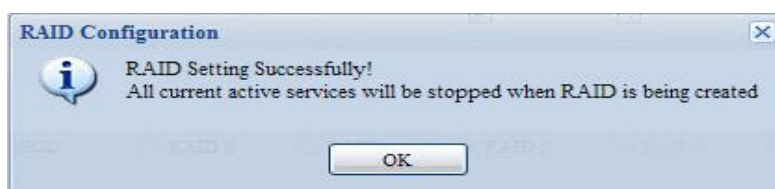

NOTE

Building a RAID volume may take time, depending on the size of hard drives and RAID mode. In general, while the RAID volume building process is up to "RAID Building" then the data volume is capable to be accessed.

WARNING

Creating RAID destroys all data in the current RAID volume. The data is unrecoverable.

With a RAID 1, RAID 5, RAID 6, or RAID 10 volume, you can also add a spare disk after the RAID is created.

See **Chapter 6: Tips and Tricks** > [Adding a Spare Disk](#) for details.

For more information on RAID, see [Appendix A: RAID Basics](#).

RAID Level

You can set the storage volume as **JBOD**, **RAID 0**, **RAID 1**, **RAID 5**, **RAID 6** or **RAID 10**. RAID configuration is usually required only when you first set up the device. A brief description of each RAID setting follows:

| RAID Levels | |
|-------------|--|
| Level | Description |
| JBOD | The storage volume is a single HDD with no RAID support. JBOD requires a minimum of 1 disk. |
| RAID 0 | Provides data striping but no redundancy. Improves performance but not data safety. RAID 0 requires a minimum of 2 disks. |
| RAID 1 | Offers disk mirroring. Provides twice the read rate of single disks, but same write rate. RAID 1 requires a minimum of 2 disks. |
| RAID 5 | Data striping and stripe error correction information provided. RAID 5 requires a minimum of 3 disks. RAID 5 can sustain one failed disk. |
| RAID 6 | Two independent parity computations must be used in order to provide protection against double disk failure. Two different algorithms are employed to achieve this purpose. RAID 6 requires a minimum of 4 disks. RAID 6 can sustain two failed disks. |
| RAID 10 | RAID 10 has high reliability and high performance. RAID 10 is implemented as a striped array whose segments are RAID 1 arrays. It has the fault tolerance of RAID 1 and the performance of RAID 0. RAID 10 requires 4 disks. RAID 10 can sustain two failed disks. |

WARNING

If the administrator improperly removes a hard disk that should not be removed when RAID status is degraded, all data will be lost.

Edit RAID

On the **RAID Information** screen, press the **Edit** button to go to the **RAID Information** screen.

Using **Edit RAID**, you can select RAID ID and the Spare Disk. .

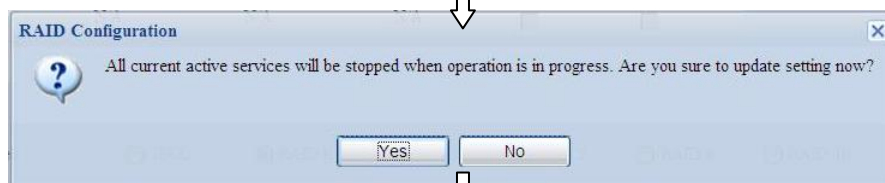
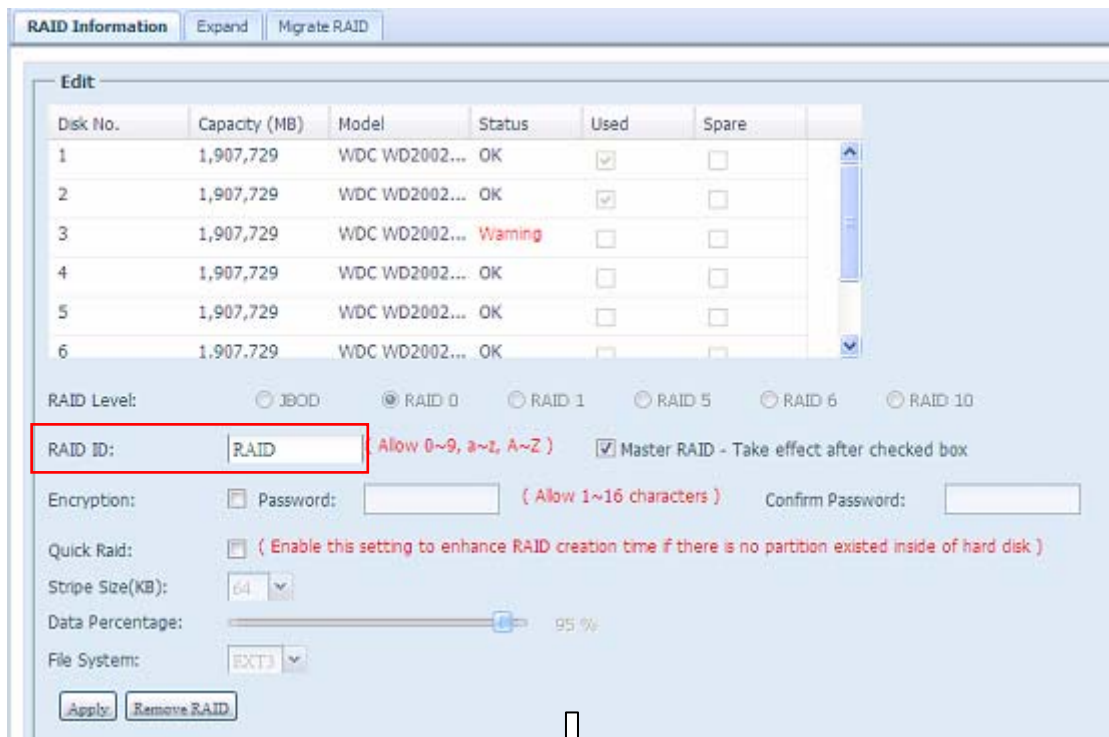
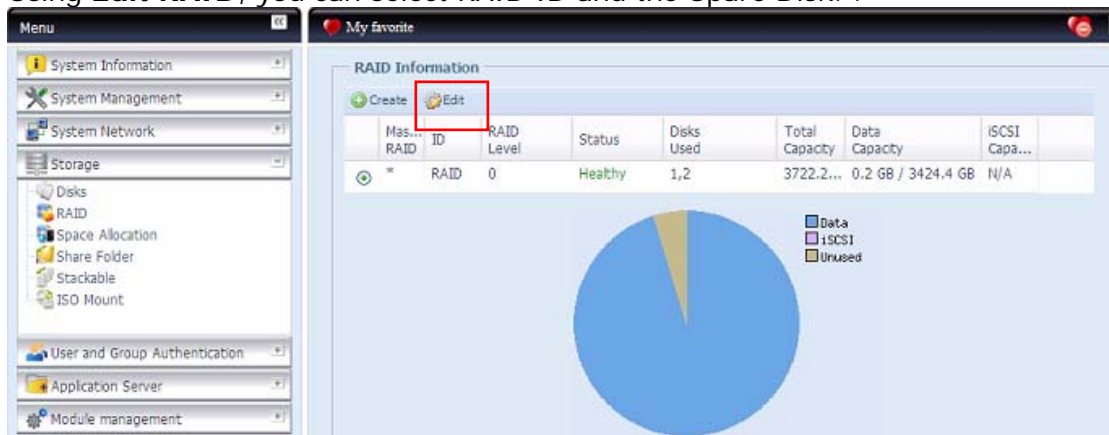

Remove RAID

Click to remove the RAID volume. All user data and iSCSI has been created in selected RAID volume will be removed.

To remove a RAID volume, follow the steps below:

1. On the RAID List screen, select the RAID volume by clicking on its radio button, and click **RAID Information** to open the **RAID Configuration** screen.
2. On the **RAID Configuration** screen, click **Remove RAID**.
3. The confirmation screen appear, you will have to input "Yes" with exactly wording case to complete "**Remove RAID**" operation

| Disk No. | Capacity (MB) | Model | Status | Used | Spare |
|----------|---------------|---------------|---------|-------------------------------------|--------------------------|
| 1 | 1,907,729 | WDC WD2002... | OK | <input checked="" type="checkbox"/> | <input type="checkbox"/> |
| 2 | 1,907,729 | WDC WD2002... | OK | <input checked="" type="checkbox"/> | <input type="checkbox"/> |
| 3 | 1,907,729 | WDC WD2002... | Warning | <input type="checkbox"/> | <input type="checkbox"/> |
| 4 | 1,907,729 | WDC WD2002... | OK | <input type="checkbox"/> | <input type="checkbox"/> |
| 5 | 1,907,729 | WDC WD2002... | OK | <input type="checkbox"/> | <input type="checkbox"/> |
| 6 | 1,907,729 | WDC WD2002... | OK | <input type="checkbox"/> | <input type="checkbox"/> |

RAID Level: ☐ JBOD ☒ RAID 0 ☐ RAID 1 ☐ RAID 5 ☐ RAID 6 ☐ RAID 10

RAID ID: (Allow 0~9, a~z, A~Z) ☒ Master RAID - Take effect after checked box

Encryption: ☐ Password: (Allow 1~16 characters) Confirm Password:

Quick Raid: ☐ (Enable this setting to enhance RAID creation time if there is no partition existed inside of hard disk)

Stripe Size(KB):

Data Percentage: 95 %

File System:

WARNING

Remove RAID destroys all data in the current RAID volume. The data is unrecoverable.

Expanding a RAID

To expand a RAID 1, RAID 5, RAID 6, or RAID 10 volume, follow the steps below:

1. Replace one of the hard drives in the RAID volume and allow it to automatically rebuild.
2. Once rebuilt, you can continue to replace any remaining disks in the RAID array.
3. When you are done replacing hard drives, log on to Web Management. Navigate to **Storage > RAID** to open the **RAID Configuration** screen.

4. On the **RAID Information** screen, and click **Edit** to open the **RAID Configuration** screen.
5. On the **RAID Configuration** screen, click **Expand**.

NOTE

RAID expansion did not support file system created by ZFS.

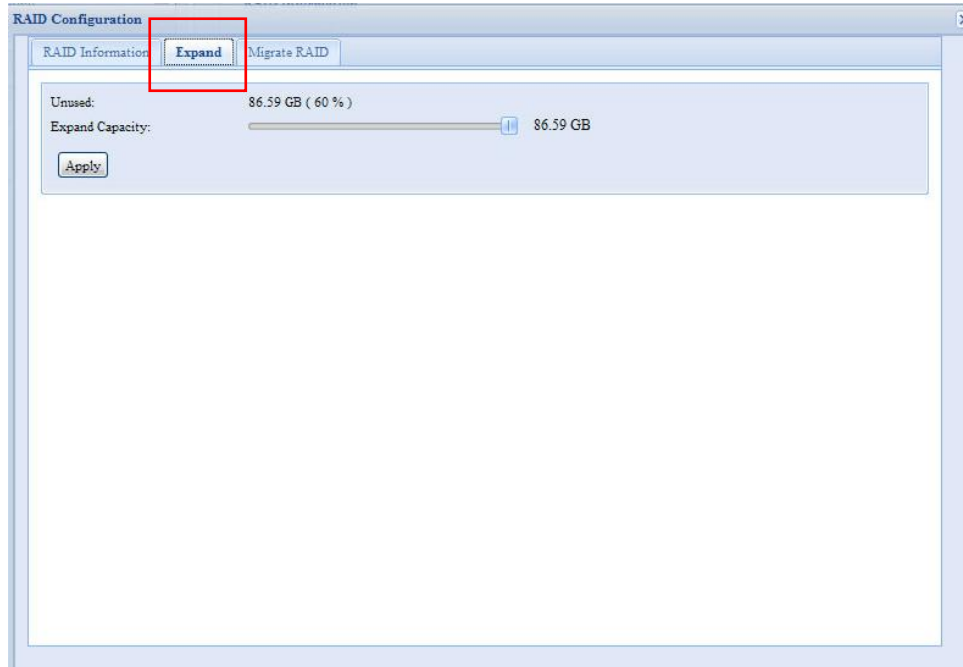

Migrating a RAID

Once a RAID volume has been created, you may want to move it to other physical drives or change the RAID array all together. To migrate a RAID 0, RAID 1, RAID 5 or RAID 6 volume, follow the steps below:

1. From the RAID Configuration screen, click **Migrate RAID**.
2. A list of possible RAID migration configurations will be listed. Select the desired migration scheme and click **Apply**.
3. The system will begin migrating the RAID volume.

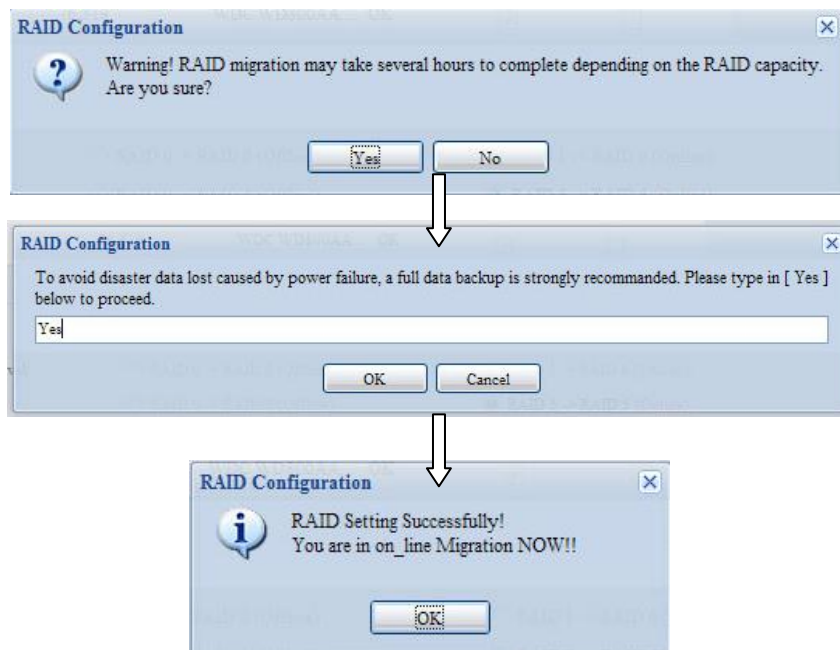
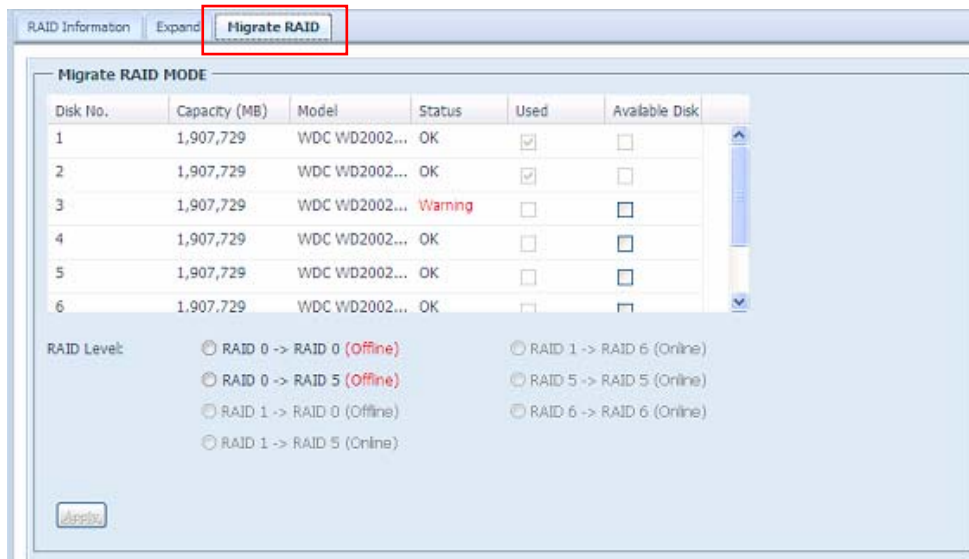

NOTE

Migrating a RAID volume could take several hours to complete

With RAID level migration function, it has two different type "On line" and "Off line" alone with limitation as listed below.

1. During RAID level migration, it is not allowed reboot or shutdown system.
2. Off line RAID level migration, all services will stop and data is inaccessible.
3. To have ZFS file system created doing on line RAID level migration from **R1 to R5 or R1 to R6**, the all services will restart and volumes "user data" and "iSCSI" are read only during operation.
4. To have ext3 and XFS file system created doing on line RAID level migration from **R1 to R5 or R1 to R6**, the all services will restart and volumes "iSCSI" is read only but "user data" is capable read / write during operation.

5. The other combination to make as “On line” can have read / write work as normal.

NOTE

The migration scheme below is based on ALLNET IP Storage series products in maximum possible combination. The other model which has less HDD supported can refer web UI while RAID migration operated.

Below is a table listing of possible RAID migration schemes:

| To From | RAID 0 | RAID 5 | RAID 6 |
|---------------|---|--|--|
| RAID 0 | [OFFLINE] [RAID 0] HDDx2 to [RAID 0] HDDx3 [RAID 0] HDDx2 to [RAID 0] HDDx4 [RAID 0] HDDx2 to [RAID 0] HDDx5 [RAID 0] HDDx2 to [RAID 0] HDDx6 [RAID 0] HDDx2 to [RAID 0] HDDx7 [RAID 0] HDDx3 to [RAID 0] HDDx4 [RAID 0] HDDx3 to [RAID 0] HDDx5 [RAID 0] HDDx3 to [RAID 0] HDDx6 [RAID 0] HDDx3 to [RAID 0] HDDx7 [RAID 0] HDDx3 to [RAID 0] HDDx8 [RAID 0] HDDx4 to [RAID 0] HDDx5 [RAID 0] HDDx4 to [RAID 0] HDDx6 [RAID 0] HDDx4 to [RAID 0] HDDx7 [RAID 0] HDDx4 to [RAID 0] HDDx8 [RAID 0] HDDx5 to [RAID 0] HDDx6 [RAID 0] HDDx5 to [RAID 0] HDDx7 [RAID 0] HDDx5 to [RAID 0] HDDx8 [RAID 0] HDDx6 to [RAID 0] HDDx7 [RAID 0] HDDx6 to [RAID 0] HDDx8 [RAID 0] HDDx7 to [RAID 0] HDDx8 | [OFFLINE] [RAID 0] HDDx2 to [RAID 5] HDDx3 [RAID 0] HDDx2 to [RAID 5] HDDx4 [RAID 0] HDDx2 to [RAID 5] HDDx5 [RAID 0] HDDx2 to [RAID 5] HDDx6 [RAID 0] HDDx2 to [RAID 5] HDDx7 [RAID 0] HDDx3 to [RAID 5] HDDx4 [RAID 0] HDDx3 to [RAID 5] HDDx5 [RAID 0] HDDx3 to [RAID 5] HDDx6 [RAID 0] HDDx3 to [RAID 5] HDDx7 [RAID 0] HDDx3 to [RAID 5] HDDx8 [RAID 0] HDDx4 to [RAID 5] HDDx5 [RAID 0] HDDx4 to [RAID 5] HDDx6 [RAID 0] HDDx4 to [RAID 5] HDDx7 [RAID 0] HDDx4 to [RAID 5] HDDx8 [RAID 0] HDDx5 to [RAID 5] HDDx6 [RAID 0] HDDx5 to [RAID 5] HDDx7 [RAID 0] HDDx5 to [RAID 5] HDDx8 [RAID 0] HDDx6 to [RAID 5] HDDx7 [RAID 0] HDDx6 to [RAID 5] HDDx8 [RAID 0] HDDx7 to [RAID 5] HDDx8 | X |
| RAID 1 | [OFFLINE] [RAID 1] HDDx2 to [RAID 0] HDDx2 [RAID 1] HDDx2 to [RAID 0] HDDx3 [RAID 1] HDDx2 to [RAID 0] HDDx4 [RAID 1] HDDx2 to [RAID 0] HDDx5 [RAID 1] HDDx2 to [RAID 0] HDDx6 [RAID 1] HDDx2 to [RAID 0] HDDx7 [RAID 1] HDDx2 to [RAID 0] HDDx8 [RAID 1] HDDx3 to [RAID 0] HDDx4 [RAID 1] HDDx3 to [RAID 0] HDDx5 [RAID 1] HDDx3 to [RAID 0] HDDx6 [RAID 1] HDDx3 to [RAID 0] HDDx7 [RAID 1] HDDx3 to [RAID 0] HDDx8 [RAID 1] HDDx4 to [RAID 0] HDDx5 [RAID 1] HDDx4 to [RAID 0] HDDx6 [RAID 1] HDDx4 to [RAID 0] HDDx7 [RAID 1] HDDx4 to [RAID 0] HDDx8 [RAID 1] HDDx5 to [RAID 0] HDDx6 [RAID 1] HDDx5 to [RAID 0] HDDx7 [RAID 1] HDDx5 to [RAID 0] HDDx8 [RAID 1] HDDx6 to [RAID 0] HDDx7 [RAID 1] HDDx6 to [RAID 0] HDDx8 [RAID 1] HDDx7 to [RAID 0] HDDx8 | [ONLINE] [RAID 1] HDDx2 to [RAID 5] HDDx3 [RAID 1] HDDx2 to [RAID 5] HDDx4 [RAID 1] HDDx2 to [RAID 5] HDDx5 [RAID 1] HDDx2 to [RAID 5] HDDx6 [RAID 1] HDDx2 to [RAID 5] HDDx7 [RAID 1] HDDx2 to [RAID 5] HDDx8 [RAID 1] HDDx3 to [RAID 5] HDDx4 [RAID 1] HDDx3 to [RAID 5] HDDx5 [RAID 1] HDDx3 to [RAID 5] HDDx6 [RAID 1] HDDx3 to [RAID 5] HDDx7 [RAID 1] HDDx3 to [RAID 5] HDDx8 [RAID 1] HDDx4 to [RAID 5] HDDx5 [RAID 1] HDDx4 to [RAID 5] HDDx6 [RAID 1] HDDx4 to [RAID 5] HDDx7 [RAID 1] HDDx4 to [RAID 5] HDDx8 [RAID 1] HDDx5 to [RAID 5] HDDx6 [RAID 1] HDDx5 to [RAID 5] HDDx7 [RAID 1] HDDx5 to [RAID 5] HDDx8 [RAID 1] HDDx6 to [RAID 5] HDDx7 [RAID 1] HDDx6 to [RAID 5] HDDx8 [RAID 1] HDDx7 to [RAID 5] HDDx8 | [ONLINE] [RAID 1] HDDx2 to [RAID 6] HDDx4 [RAID 1] HDDx2 to [RAID 6] HDDx5 [RAID 1] HDDx2 to [RAID 6] HDDx6 [RAID 1] HDDx2 to [RAID 6] HDDx7 [RAID 1] HDDx2 to [RAID 6] HDDx8 [RAID 1] HDDx3 to [RAID 6] HDDx4 [RAID 1] HDDx3 to [RAID 6] HDDx5 [RAID 1] HDDx3 to [RAID 6] HDDx6 [RAID 1] HDDx3 to [RAID 6] HDDx7 [RAID 1] HDDx3 to [RAID 6] HDDx8 [RAID 1] HDDx4 to [RAID 6] HDDx5 [RAID 1] HDDx4 to [RAID 6] HDDx6 [RAID 1] HDDx4 to [RAID 6] HDDx7 [RAID 1] HDDx4 to [RAID 6] HDDx8 [RAID 1] HDDx5 to [RAID 6] HDDx6 [RAID 1] HDDx5 to [RAID 6] HDDx7 [RAID 1] HDDx5 to [RAID 6] HDDx8 [RAID 1] HDDx6 to [RAID 6] HDDx7 [RAID 1] HDDx6 to [RAID 6] HDDx8 [RAID 1] HDDx7 to [RAID 6] HDDx8 |

| | | | | |
|---------------|---|--|--|--|
| | | [RAID 1] HDDx6 to [RAID 0] HDDx8 [RAID 1] HDDx7 to [RAID 0] HDDx8 | [RAID 1] HDDx7 to [RAID 5] HDDx8 | |
| RAID 5 | X | | [ONLINE] [RAID 5] HDDx3 to [RAID 5] HDDx4 [RAID 5] HDDx3 to [RAID 5] HDDx5 [RAID 5] HDDx3 to [RAID 5] HDDx6 [RAID 5] HDDx3 to [RAID 5] HDDx7 [RAID 5] HDDx3 to [RAID 5] HDDx8 [RAID 5] HDDx4 to [RAID 5] HDDx5 [RAID 5] HDDx4 to [RAID 5] HDDx6 [RAID 5] HDDx4 to [RAID 5] HDDx7 [RAID 5] HDDx4 to [RAID 5] HDDx8 [RAID 5] HDDx5 to [RAID 5] HDDx6 [RAID 5] HDDx5 to [RAID 5] HDDx7 [RAID 5] HDDx5 to [RAID 5] HDDx8 [RAID 5] HDDx6 to [RAID 5] HDDx7 [RAID 5] HDDx6 to [RAID 5] HDDx8 [RAID 6] HDDx7 to [RAID 6] HDDx8 | X |
| RAID 6 | X | | X | [ONLINE] [RAID 6] HDDx4 to [RAID 6] HDDx5 [RAID 6] HDDx4 to [RAID 6] HDDx6 [RAID 6] HDDx4 to [RAID 6] HDDx7 [RAID 6] HDDx4 to [RAID 6] HDDx8 [RAID 6] HDDx5 to [RAID 6] HDDx6 [RAID 6] HDDx5 to [RAID 6] HDDx7 [RAID 6] HDDx5 to [RAID 6] HDDx8 [RAID 6] HDDx6 to [RAID 6] HDDx7 [RAID 6] HDDx6 to [RAID 6] HDDx8 [RAID 6] HDDx7 to [RAID 6] HDDx8 |

Space Allocation

iSCSI Target

You may specify the space allocated for iSCSI. The iSCSI volume can be created 25 volumes per system depend on ALLNET ALL60800's model.

| | |
|--------------------|----------|
| Model | ALL60800 |
| Allow iSCSI volume | 25 |

To do this, under the **Storage** menu, click **RAID** and the **RAID List** window appears. Select the RAID volume you wish to reallocate by clicking on its radio button, and click **Space Allocation**. The **RAID Information** and **Volume Allocation List** windows will appear.

The Volume Allocation List displays the space allocated for **iSCSI** volumes on the current RAID volume.

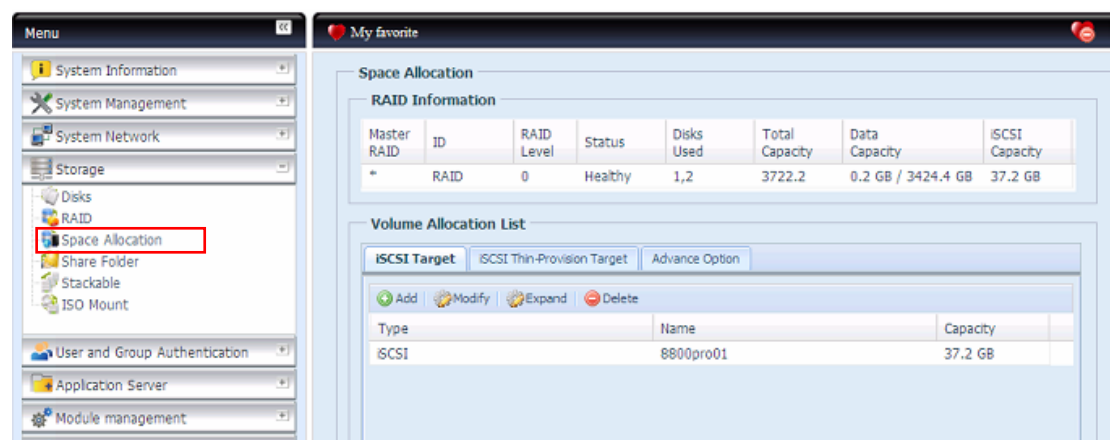

| Volume Allocation List | |
|------------------------|---|
| Item | Description |
| Modify | Click this to modify the allocated space. |
| Delete | Click this to delete the allocated space. |
| iSCSI Target | Click to allocate space to iSCSI volume. |
| Type | Type of volume. Can be either USB or iSCSI. |
| Name | Name assigned to the volume. |
| Capacity | Capacity of the allocated space. |

Allocating Space for iSCSI Volume

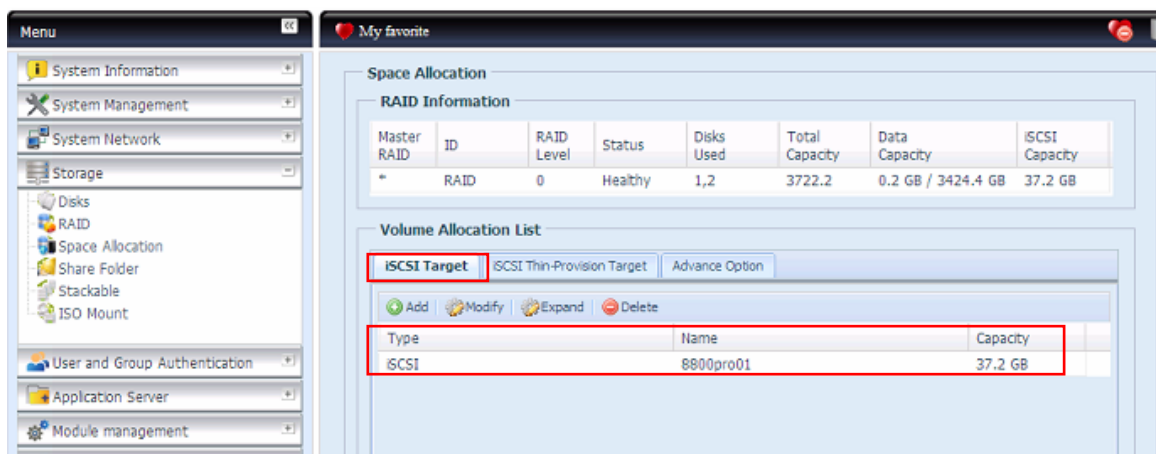

To allocate space for an iSCSI volume on the current RAID volume, follow the steps below:

1. Under the **Volume Allocation List**, select **iSCSI Target** then click **Add**. The **Create iSCSI Volume** screen appears.

The 'Create iSCSI Volume' dialog box is shown. It contains the following fields and options:

- RAID ID:** RAID
- Unused:** 4 % (148.88 GB)
- Allocation:** A slider bar set to 148.88 GB.
- iSCSI Target Volume:** ☐ Enable ☒ Disable
- Target Name:** Limit:(0~9, a~z)
- iqn_Year:** 2010
- iqn_Month:** 08
- LUN ID:** 2
- Authentication:** ☒ None ☐ CHAP
- Username:** Limit:(0~9, a~z, A~Z)
- Password:** Limit:(0~9, a~z, A~Z,length between 12~16)
- Password Confirm:**
- OK** button
- Description:** The iSCSI block size can be set under system advance option, default is 512 Bytes. Please use [4K] block size while more than 2TB capacity will be configured in Windows XP. Please use [512 Bytes] block size for application like VMware etc.

| Create iSCSI Volume | |
|---------------------|--|
| Item | Description |
| RAID ID | ID of current RAID volume. |
| Allocation | Percentage and amount of space allocated to iSCSI volume. |
| Unused | Percentage and amount of unused space on current RAID volume. |
| iSCSI Target Volume | Enable or Disable the iSCSI Target Volume. |
| Target Name | Name of the iSCSI Target. This name will be used by the Stackable NAS function to identify this export share. |
| Year | Select the current year from the dropdown. |
| Authentication | You may choose CHAP authentication or choose None. |
| Month | Select the current month from the dropdown. |

| | |
|------------------|--------------------------------|
| LUN ID | Specific Logic unit ID number. |
| Username | Enter a username. |
| Password | Enter a password. |
| Password Confirm | Reenter the chosen password |

2. Designate the percentage to be allocated from the **Allocation** drag bar.
3. Enable the **iSCSI Target Service** by selecting **Enable**.
4. Choose to enable **CHAP** authentication or choose **None**.
5. Enter a **Target Name**. This will be used by the **Stackable NAS** function to identify this export share.
6. Choose the current year from the **Year** dropdown.
7. Choose the current month from the **Month** dropdown.
8. When iSCSI target volume has been created, the LUN ID is configurable from 1 to 254 with a default of the next available number in ascending numerical order. The LUN ID is unique and can not be duplicated except for LUN ID 0.
9. If you've enabled CHAP authentication, enter a **username** and a **password**. Confirm your chosen password by reentering it in the **Password Confirm** box.
10. Click **OK** to create the iSCSI volume.

Modify iSCSI Volume

To Modify iSCSI volume on the current RAID volume, follow the steps below:

1. Under the **Volume Allocation List**, click **Modify**.
The **Modify iSCSI Volume** screen appears.

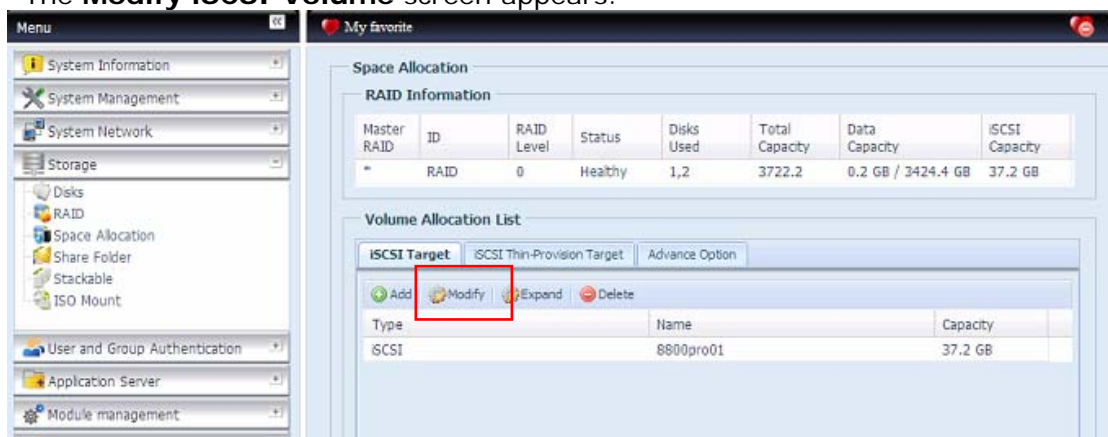

Space Allocation

Create iSCSI Volume

RAID ID: RAID
 Unused: 4 % (148.88 GB)
 Allocation: 148.88 GB

iSCSI Target Volume: ☐ Enable ☒ Disable

Target Name: Limit:(0~9, a~z)

iqn_Year: 2010
 iqn_Month: 08
 LUN ID: 2

Authentication: ☒ None ☐ CHAP

Username: Limit:(0~9, a~z, A~Z)
 Password: Limit:(0~9, a~z, A~Z,length between 12~16)
 Password Confirm:

Description

The iSCSI block size can be set under system advance option, default is 512 Bytes.
 Please use [4K] block size while more than 2TB capacity will be configured in Windows XP.
 Please use [512 Bytes] block size for application like VMware etc.

2. Modify your setting. Press **ok** to change.

Expand Volume

The iSCSI volume is now able to expand its capacity from unused space. From the volume list, simply select the iSCSI volume you like to expand and click the **Expand** button:

Space Allocation

RAID Information

| Master RAID | ID | RAID Level | Status | Disks Used | Total Capacity | Data Capacity | iSCSI Capacity |
|-------------|------|------------|---------|------------|----------------|------------------|----------------|
| * | RAID | 0 | Healthy | 1,2 | 219.8 | 0.2 GB / 84.8 GB | 56.9 GB |

Volume Allocation List

| Type | Name | Capacity |
|-------|-------|----------|
| iSCSI | iscsi | 56.9 GB |

You will then see the dialog box displayed below. Drag the **Expand Capacity** bar to the size you want. Then press **Expand** to confirm the operation.

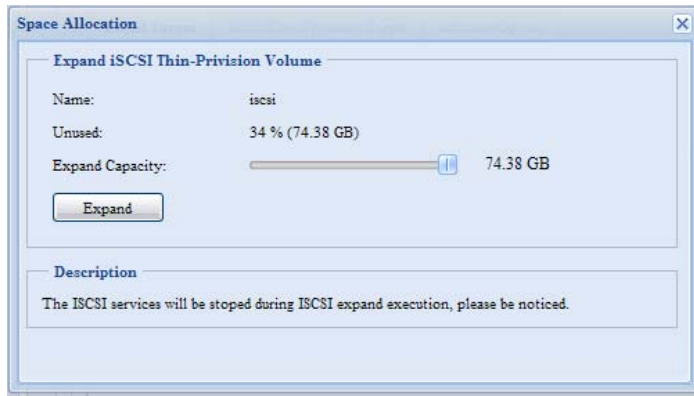

Delete Volume

To delete volume on the current RAID volume, follow the steps below:

1. Under the **Volume Allocation List**, click **Delete**.
The **Space Allocation** screen appears.

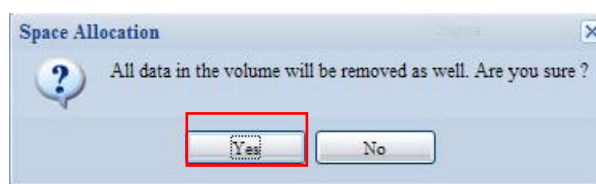
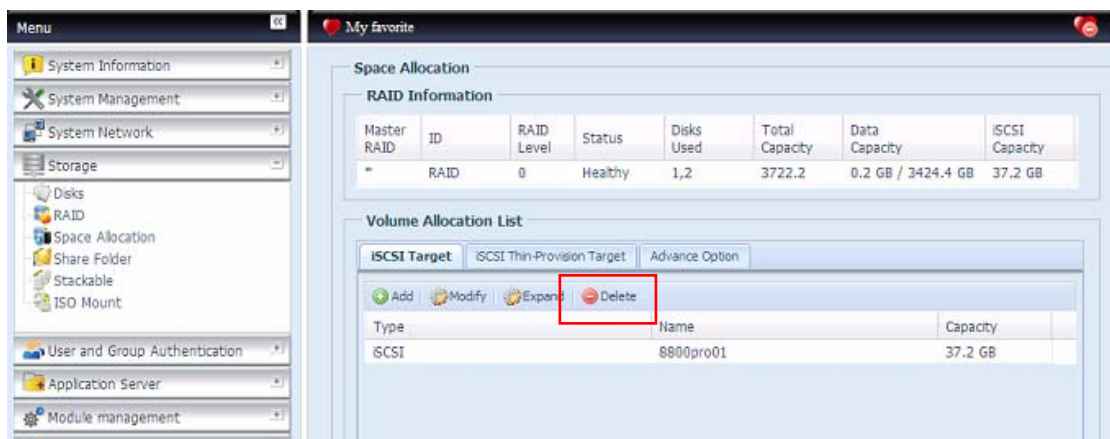

2. Press **YES**. All data in the volume will be removed.

iSCSI Thin-Provisioning

With this function, the iSCSI capacity can be more flexible and more efficiently serve more users.

The idea for iSCSI thin-provisioning is sharing the available physical capacity to a number of iSCSI target volumes and also setup virtual capacity to expand the physical size while it needed.

To setup iSCSI thin-provisioning, go to **Space Allocation** under the **Storage** category. The iSCSI thin-provisioning volume needs to be created first. Simply click **iSCSI Thin-Provision Target**. You can refer the screen shot below.

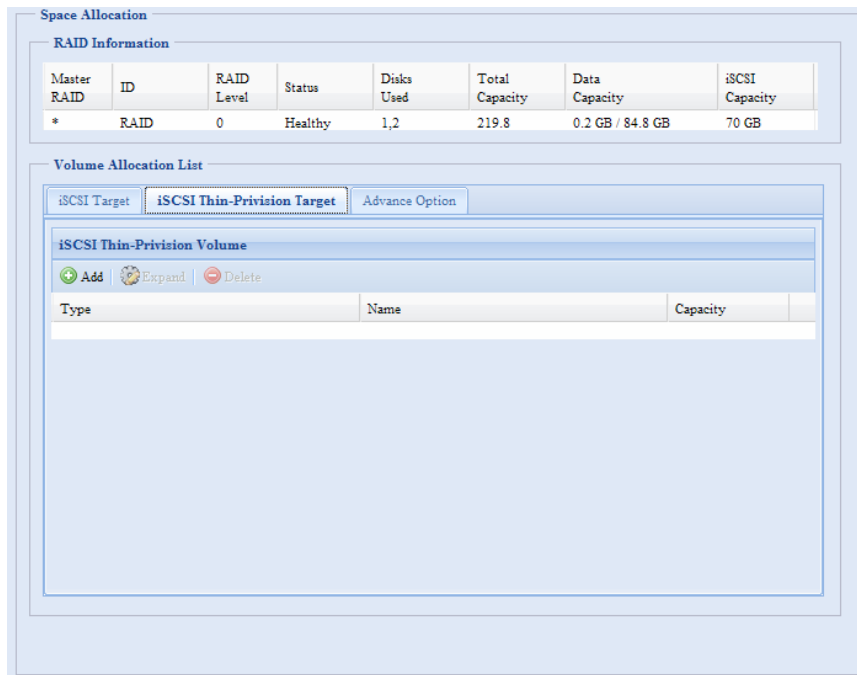

Next, setup the physical capacity for iSCSI thin-provision volume by dragging the **Allocation** bar to the desired size.

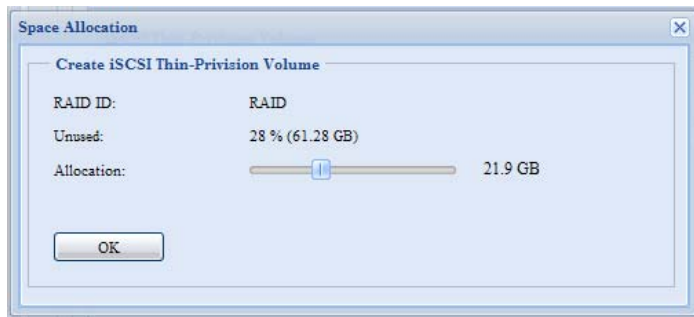

After the size has been determined, click **OK** to confirm. Now you will see the iSCSI thin-provisioning volume is available from the list. Please refer to the screenshot below.

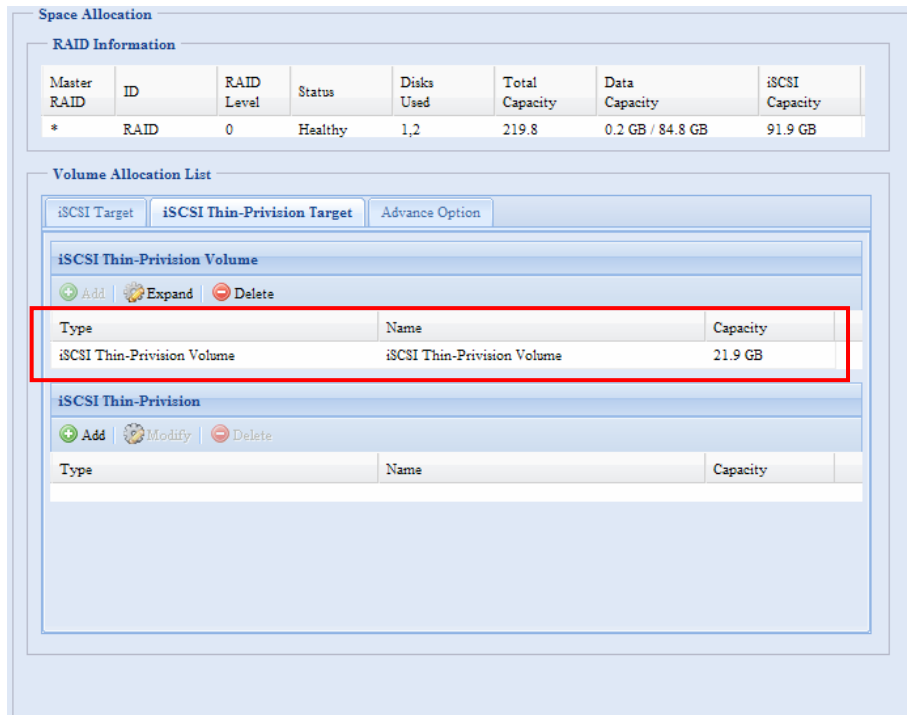

Now you can start to create iSCSI targets to join the newly-created iSCSI thin-provision volume. Basically, the iSCSI target under iSCSI thin-provisioning has exactly same settings screen as the standard iSCSI target volume creation. The only difference is the "Virtual Size" of capacity.

Unlike creating standard iSCSI target volumes, the capacity has been physically allocated. The iSCSI target volume creation under thin-provisioning can virtually be up to 16000GB (16TB).

Let's take the example below:

1. The physical size for the iSCSI thin-provision volume is 333.88GB. You can refer the screenshot above.
2. The iSCSI target volume under thin-provisioning starts with 333.38GB in physical size and you may use drag the Virtual Size bar to select the desired virtual size. The maximum virtual size is 16000GB.
3. In this case, if you make the iSCSI target volume 1700GB, then the virtual size is available for the next iSCSI target volume under thin-provisioning is 14300GB (16000-1700).
4. The limit is 5 iSCSI target volumes under thin-provisioning or a virtual size of 16000GB.

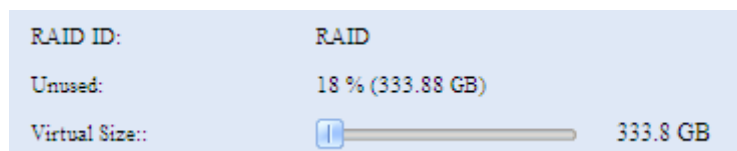

iSCSI Thin-provision physical size starts with 333.8GB

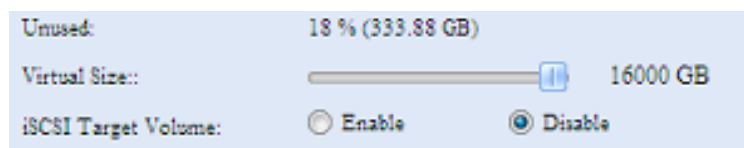

The virtual capacity is limited to 16000GB

The screen shot for iSCSI target volume creation under thin-provisioning; the physical capacity 333.8GB.

Space Allocation

Create iSCSI Thin-Provision

RAID ID: RAID

Unused: 18 % (333.88 GB)

Virtual Size: 333.8 GB

iSCSI Target Volume: ☐ Enable ☒ Disable

Target Name: Limit:(0~9, a~z)

iqn_Year: 2009

iqn_Month: 08

LUN ID: 2

Authentication: ☒ None ☐ CHAP

Username: Limit:(0~9, a~z, A~Z)

Password: Limit:(0~9, a~z, A~Z,length between 12~16)

Password Confirm:

OK

Description

The iSCSI block size can be set under system advance option, default is 512 Bytes.
Please using [4K] block size while more than 2TB capacity will be configured in Windows XP.
Please using [512 Bytes] block size for application like VMware etc.

The screen shot to setup an iSCSI target volume under thin-provisioning of 1700GB.

| iSCSI Thin-Provision Volume | | |
|--|-----------------------------|----------|
| <input type="button" value="Add"/> <input type="button" value="Expand"/> <input type="button" value="Delete"/> | | |
| Type | Name | Capacity |
| iSCSI Thin-Provision Volume | iSCSI Thin-Provision Volume | 333.8 GB |

| iSCSI Thin-Provision | | |
|--|-----------|----------|
| <input type="button" value="Add"/> <input type="button" value="Modify"/> <input type="button" value="Delete"/> | | |
| Type | Name | Capacity |
| iSCSI Thin-Provision | n55304601 | 1700 GB |

iSCSI target volume creation. The maximum virtual size is 14300GB (16000GB – 1700GB(1st iSCSI target volume)).

Space Allocation

Create iSCSI Thin-Provision

RAID ID: RAID

Unused: 18 % (333.88 GB)

Virtual Size: 14300GB

iSCSI Target Volume: ☐ Enable ☒ Disable

Target Name: Limit:(0~9, a~z)

iqn_Year: 2009

This screenshot lists iSCSI target volumes created under thin-provisioning. The 2nd iSCSI target volume under thin-provisioning has been created with a capacity of 14300GB.

| iSCSI Thin-Provision Volume | | |
|---|-----------------------------|----------|
| Add Expand Delete | | |
| Type | Name | Capacity |
| iSCSI Thin-Provision Volume | iSCSI Thin-Provision Volume | 333.8 GB |

| iSCSI Thin-Provision | | |
|---|------------|----------|
| Add Modify Delete | | |
| Type | Name | Capacity |
| iSCSI Thin-Provision | n55304601 | 1700 GB |
| iSCSI Thin-Provision | n554036002 | 14300 GB |

This message appears if there is no more room for new iSCSI target creation.

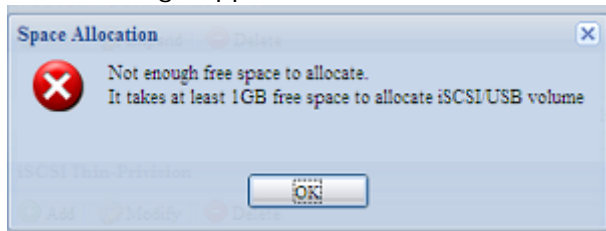

NOTE

1. Each RAID volume can only create one iSCSI thin-provision volume.
2. Each thin-provision volume can only create 5 iSCSI target volumes.
3. The notification will send out while the physical size of iSCSI thin-provision capacity has used up to 90%.

Advance Option

There are 2 options is currently allow Admin to Enable/Disable to operate ALLNET ALL60800 associated with iSCSI setting. The details as listed in following screenshot. With the option changed, it will need to reboot system to activate.

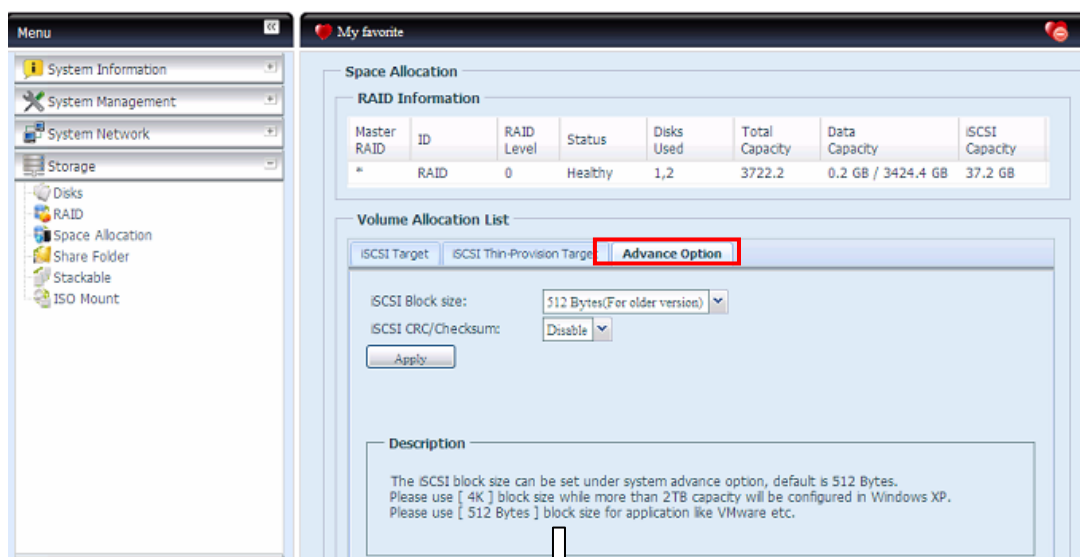

iSCSI Block Size

Select the block size with 4K while the iSCSI volume size is over 2TB.

iSCSI CRC/Checksum

To enable this option, the initiator can connect with "Data digest" and "Header digest" enabled.

Share Folder

From the **Storage** menu, choose **Share Folder**, and the **Folder** screen appears. This screen allows you to create and configure folders on the ALLNET ALL60800 volume.

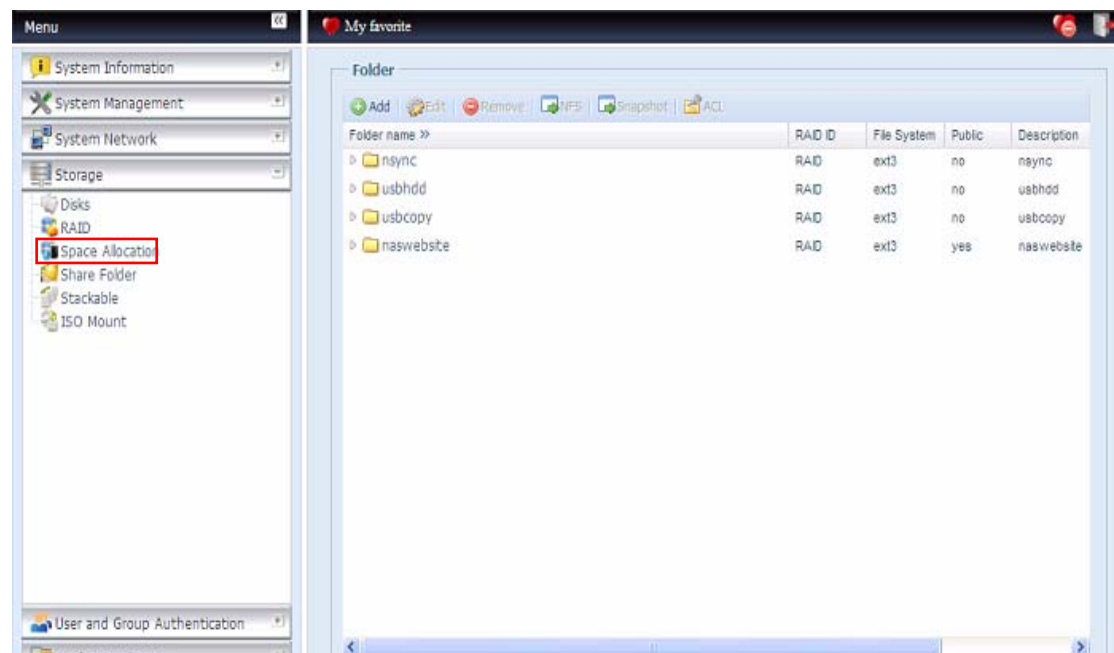

Adding Folders

On the **Folder** screen, press the **Add** button and the **Add Folder** screen appears. This screen allows you to add a folder. After entering the information, press **Apply** to create new folder.

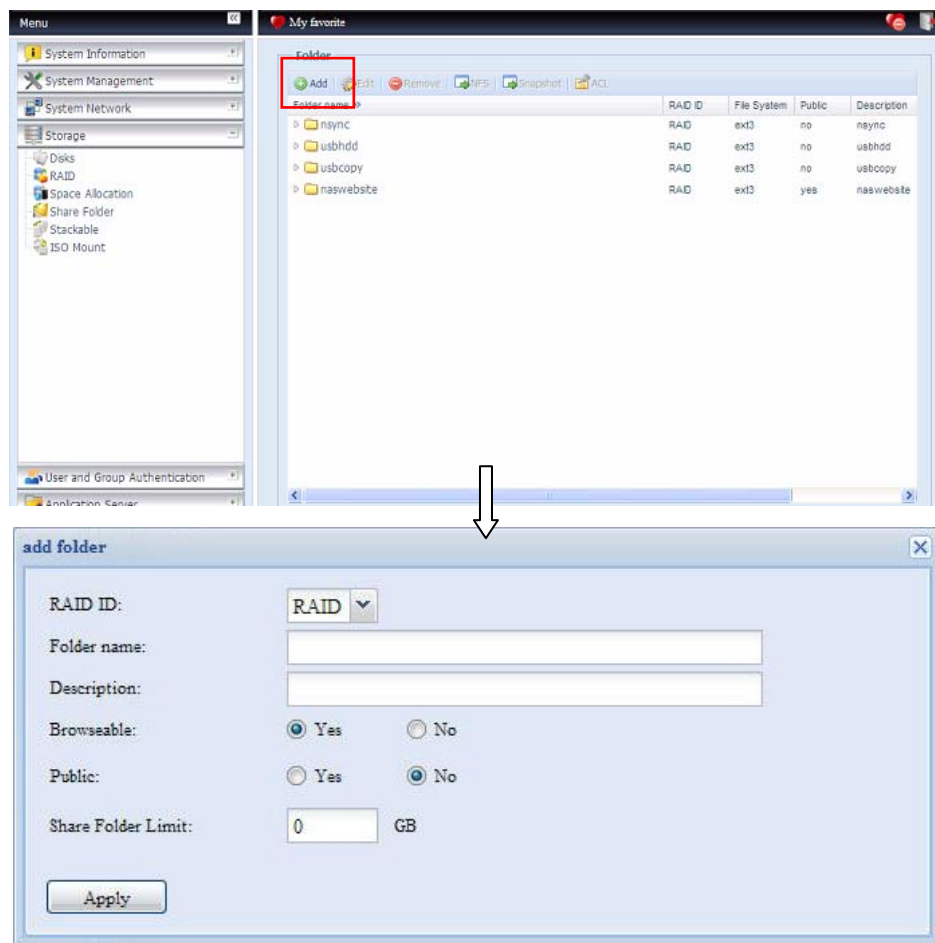

| Add Folder | |
|--------------------|---|
| Item | Description |
| RAID ID | RAID volume where the new folder will reside. |
| Folder Name | Enter the name of the folder. |
| Description | Provide a description the folder. |
| Browseable | Enable or disable users from browsing the folder contents. If Yes is selected, then the share folder will be browseable. |
| Public | Admit or deny public access to this folder. If Yes is selected, then users do not need to have access permission to write to this folder. When accessing a public folder via FTP, the behavior is similar to anonymous FTP. Anonymous users can upload/download a file to the folder, but they cannot delete a file from the folder. |
| Share Folder Limit | Enter the maximum size of the folder in Gigabytes (GB). The folder cannot grow beyond this limit. You can enter a 0 to turn off the share folder limit. This option did not apply while XFS file system selected. |
| Apply | Press Apply to create the folder. |

NOTE

Folder names are limited to 60 characters. Systems running Windows 98 or earlier may not support file names longer than 15 characters.

Modify Folders

On the **Folder** screen, press the **Edit** button and the **Modify Folder** screen appears. This screen allows you to change folder information. After entering the information, press **Apply** to save your changes.

The 'Modify Folder' dialog box is shown with the following fields and values:

- RAID ID: RAID (dropdown menu)
- Folder name: nsync
- Description: nsync
- Browseable: ☐ Yes ☒ No
- Public: ☐ Yes ☒ No
- Share Folder Limit: 0 GB
- Apply button

| Modify Folder | |
|---------------|---|
| Item | Description |
| RAID ID | RAID volume where the folder will reside. |
| Folder Name | Enter the name of the folder. |
| Description | Provide a description the folder. |
| Browseable | Enable or disable users from browsing the folder contents. This setting will only apply while access via SMB/CIFS and web disk. |
| Public | Admit or deny public access to this folder. |
| Share Limit | Enter the maximum size of the folder. The folder will not grow beyond this limit. You can enter a 0 to turn off the share folder limit. |

Remove Folders

To remove a folder, press the **Remove** button from the specified folder row. The system will confirm folder deletion. Press **Yes** to delete the folder permanently or **No** to go back to the folder list.

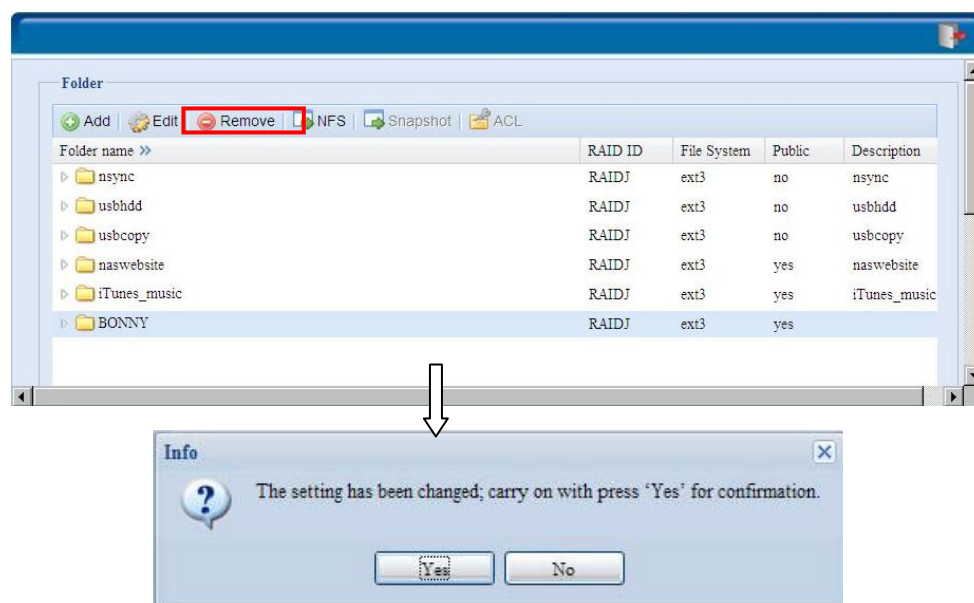

WARNING

All the data stored in the folder will be deleted once the folder is deleted.
The data will not be recoverable.

NFS Share

To allow NFS access to the share folder, enable the **NFS Service**, and then set up hosts with access rights by clicking **Add**.

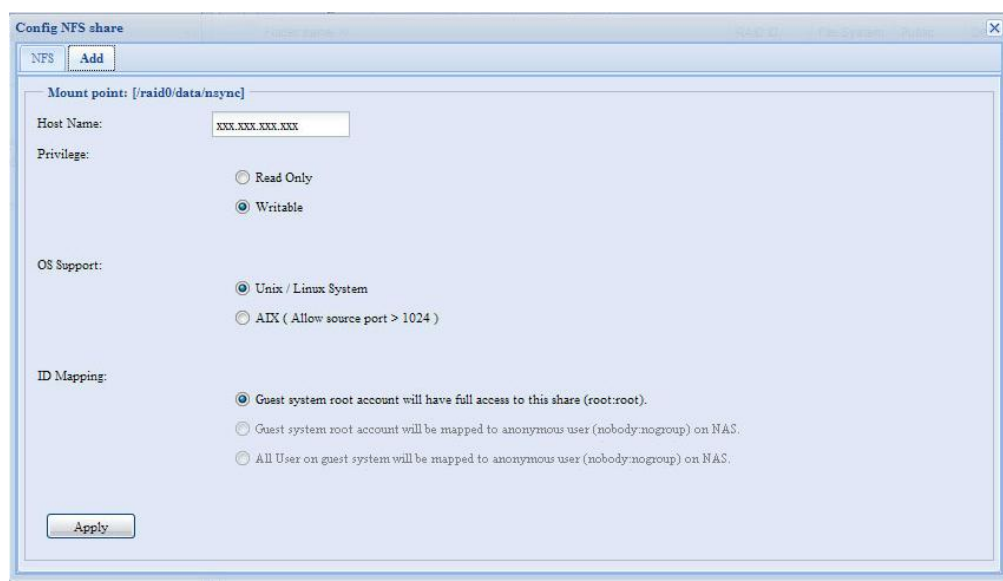
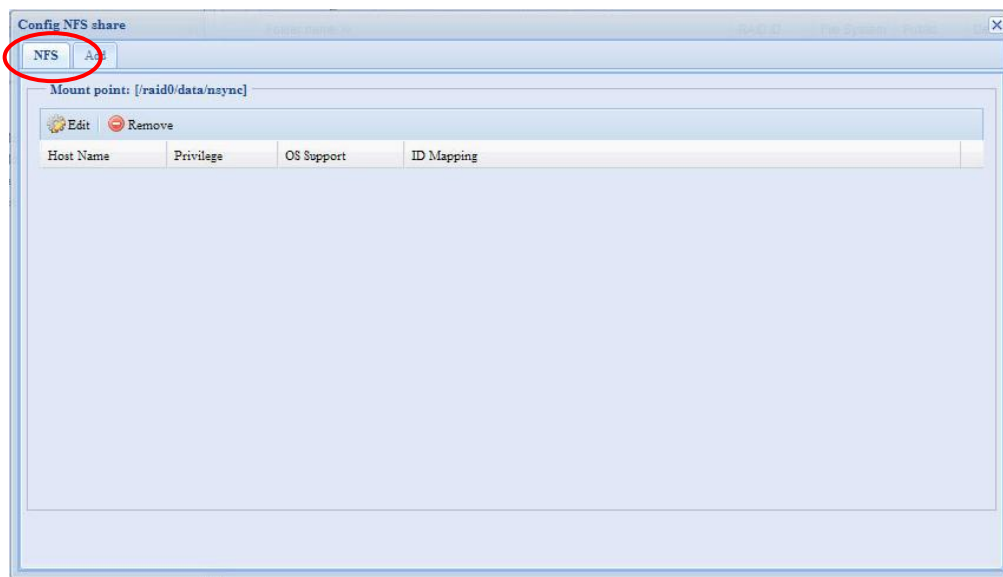

| NFS Share | |
|----------------------|---|
| Item | Description |
| Hostname | Enter the name or IP address of the host |
| Privilege | Host has either read only or writeable access to the folder. |
| Guest System Support | There are two selections available: <ul style="list-style-type: none"> • Unix / Linux System • AIX (Allow source port > 1024) Choose the one which best fits your needs. |
| IO Mapping | There are three selections available: |

| | |
|-------|---|
| | <ul style="list-style-type: none"> • Guest system root account will have full access to this share (root:root). • Guest system root account will be mapped to anonymous user (nobody:nogroup) on NAS. • All user on guest system will be mapped to anonymous user (nobody:nogroup) on NAS. <p>Choose the one which best fits your needs.</p> |
| Apply | Click to save your changes. |

Snapshot

The ALLNET ALL60800 is capable for 16 snapshot version control. To have snapshot to work on, the file system creation for RAID volume has to be **"ZFS"**.

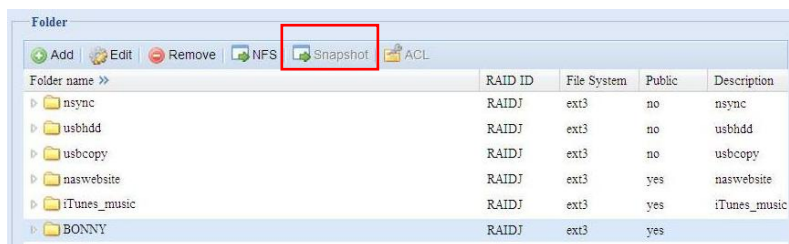

Snap (Snapshot configuration)

If added folder has located in the RAID volume with "ZFS" file system, then the folder management screen with "Snap" button will be configurable.

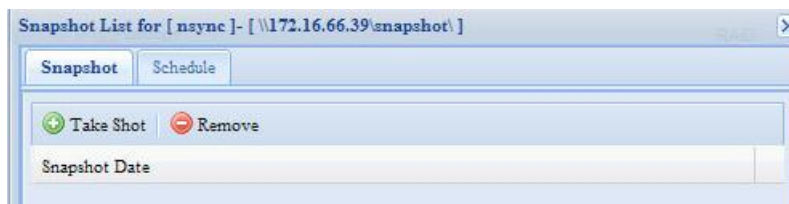

| Snapshot | |
|-----------|---|
| Item | Description |
| Take Shot | Click to take snapshot right away. |
| Remove | Click to remove snapshot schedule. |
| Schedule | Click to open snapshot schedule setup screen. |

Clicking on schedule button then schedule setup screen appear. Checked the enable check box to activate the snapshot scheduled operation.

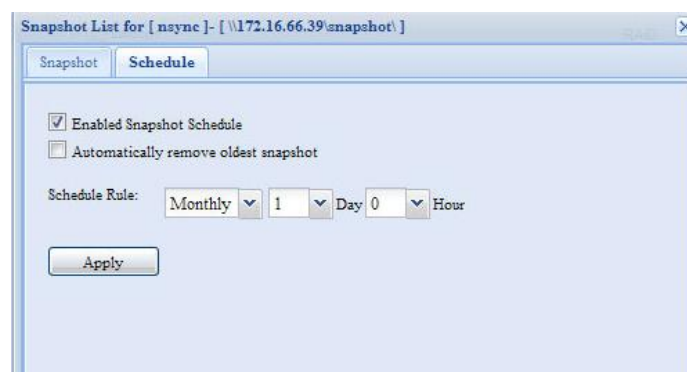

The ALLNET ALL60800 snapshot is supported total **16 versions**. Once checked "Automatically remove oldest snapshot", the oldest will be removed to let newest to added on top. Otherwise, if the check box is unchecked and snapshot versions are up to 16 then system will appear warning message and won't execute the task till available version count.

The snapshot schedule rules can be setup for monthly, weekly or daily.

Clicking on **Apply** after firmed with desired schedule

These taken snapshot is only accessible though CIFS/SMB by manually type **\\NAS IP address\snapshot** and invisible from normal access. Also, the taken snapshot version is read only can not be deleted under CIFS/SMB access but only click the "Del" button showing on the screen shot above.

Folder and sub-folders Access Control List (ACL)

On the Folder screen, press the **ACL** button, and the **ACL setting** screen appears. This screen allows you to configure access to the specific folder and sub-folders for users and groups. Select a user or a group from the left hand column and then choose **Deny**, **Read Only**, or **Writable** to configure their access level. Press the **Apply** button to confirm your settings.

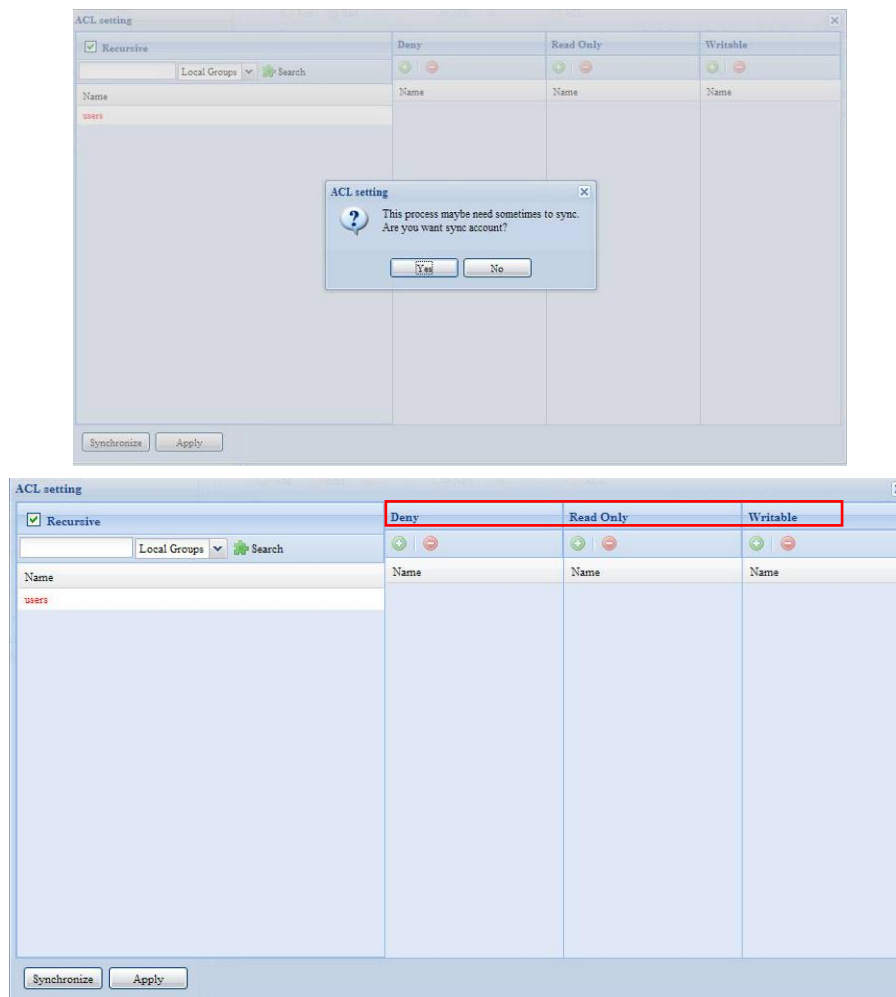

| ACL setting | |
|-------------|--|
| Item | Description |
| Deny | Denies access to users or groups who are displayed in this column. |
| Read Only | Provides Read Only access to users or groups who are displayed in this column. |
| Writable | Provides Write access to users or groups who are displayed in this |

| | |
|-----------|---|
| | column. |
| Recursive | Enable to inherit the access right for all its sub-folders. |

To configure folder access, follow the steps below:

1. On the **ACL** screen, all network groups and users are listed in the left hand column. Select a group or user from this list.
2. With the group or user selected, press one of the buttons from the three access level columns at the top. The group or user then appears in that column and has that level of access to the folder.
3. Continue selecting groups and users and assigning them access levels using the column buttons.
4. To remove a group or user from an access level column, press the **Remove**  button in that column.
5. When you are finished, press **Apply** to confirm your ACL settings.

NOTE

If one user has belonged to more than one group but different privilege than the priority Deny > Read Only > Writable

To setup sub-folders ACL, click on " " symbol to extract sub folders list as screen shot shows below. You may carry on with same steps as share level ACL setting.

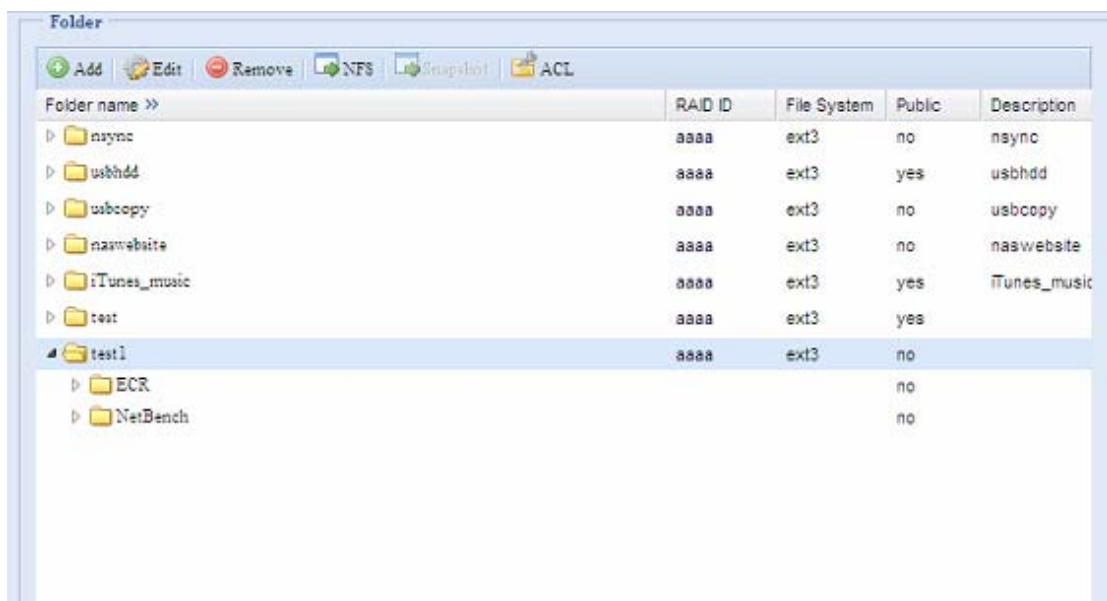

NOTE

The ACL can be set for share and sub-folders level, not for files.

The ACL screen also allows you to search for a particular user. To do this, follow the steps below:

1. In the blank, enter the name of the user you would like to find.
2. From the drop down select the group you would like to search for the user in.

3. Click ***Search***.

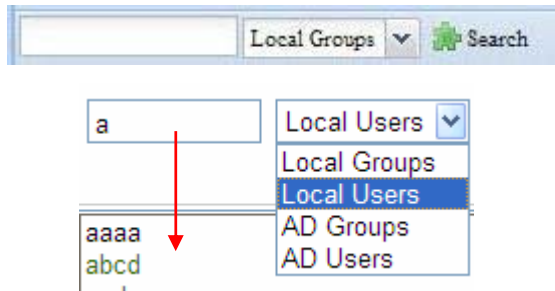

NOTE

The system will list up to 1,000 users from the chosen category. To narrow your search, enter a search term in the blank provided.

Stackable NAS

The ALLNET ALL60800's capacity can be expanded even further using the stackable function. With it, users can expand the capacity of their network storage systems up to 5 other stack target volumes which are located in different systems. These can be stacked through single network access like SMB or AFP acting as a share folder type.

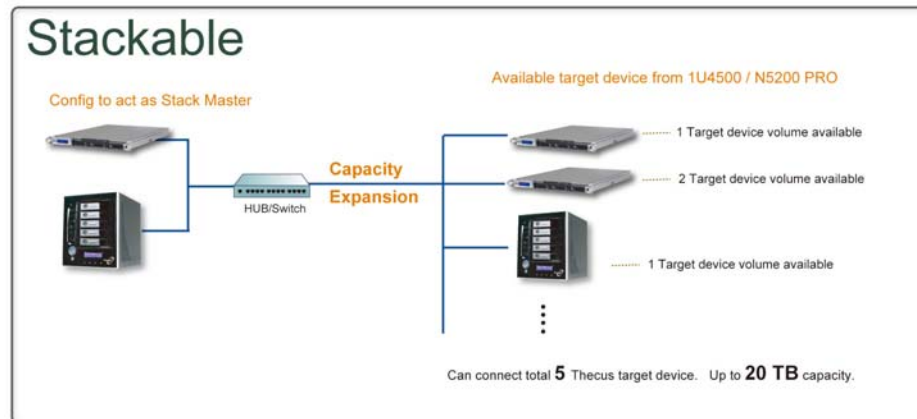

From the main menu, the stackable feature is located under "Storage". Please refer the figure below for reference.

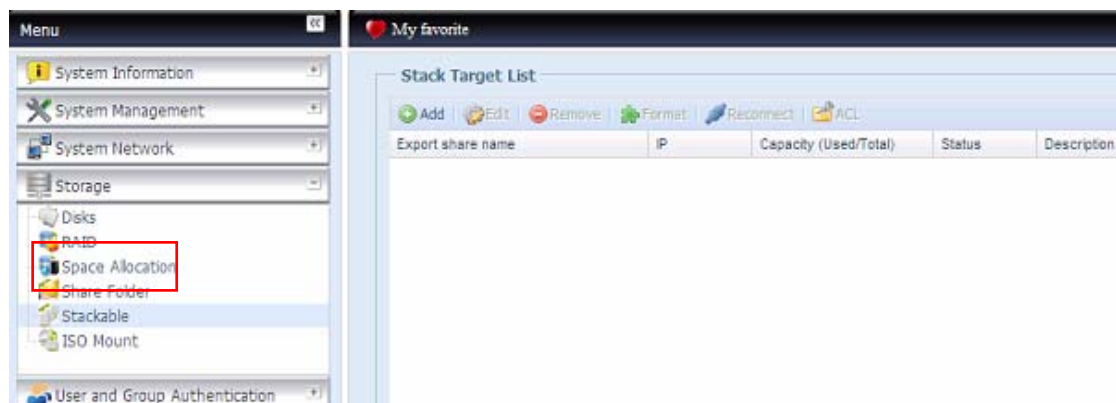

A. Add a Stack Target Volume

From the figure above, click **Add** to access the stackable target device configuration page. Please refer to the figure below:

With the added stack target you could "Enable" or "Disable" now or later per usage needed.

Add iSCSI Target (Add Stack Target)

Enable iSCSI Target: ☐ Enable ☒ Disable

Stackable Target IP: 172.16.65.157 Discovery

iqn: iqn.2009-05.com.thecus.XFS.iscsi0.vg0.iscsi

Username:

Password:

Export share name: (Limit : (0~9, a~z))

Description:

Browseable: ☒ yes ☐ no

Public: ☐ yes ☒ no

Apply

Next, input the target IP address of the stackable device and click the **Discovery** button. The system will list available target volumes from the inputted IP address.

Once IP with volume have been set, you may need to input a valid user name and password to validate your access rights. If there is no user name and password needed to access target volume, then leave it blank.

Once IP with volume have been set, you may need to input a valid user name and password to validate your access rights. If there is no user name and password needed to access target volume, then leave it blank.

Add iSCSI Target (Add Stack Target)

Enable iSCSI Target: ☐ Enable ☒ Disable

Stackable Target IP: 172.16.65.157 Discovery

iqn: iqn.2009-05.com.thecus.XFS.iscsi0.vg0.iscsi

Username:

Password:

Export share name: (Limit : (0~9, a~z))

Description:

Browseable: ☒ yes ☐ no

Public: ☐ yes ☒ no

Apply

The **Export share name** will become the network share name and displayed through network access such as SMB. You may refer the figures below to see the result. Please note the naming limitation.

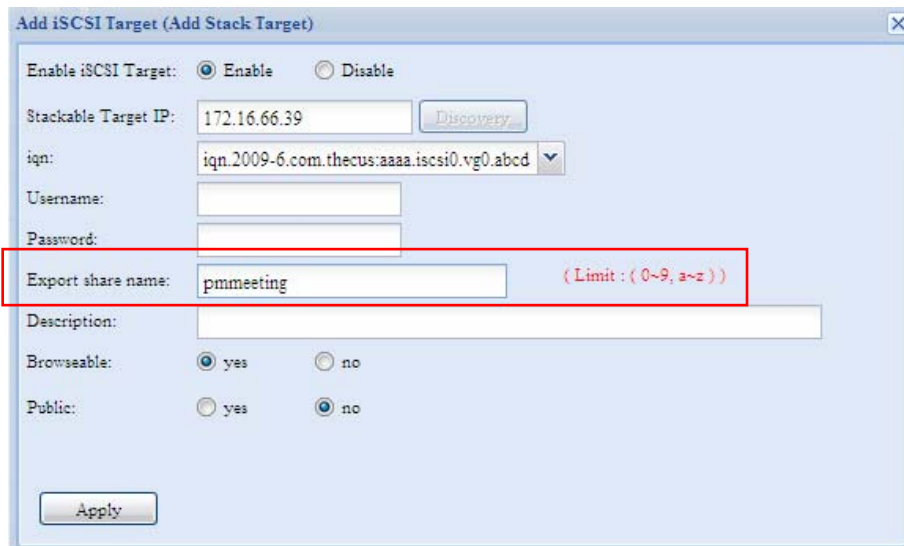

From the figure above, the **Export share name** is “pmmeeting”. The figures below show the result before and after via Microsoft Network Access with settings have been completed.

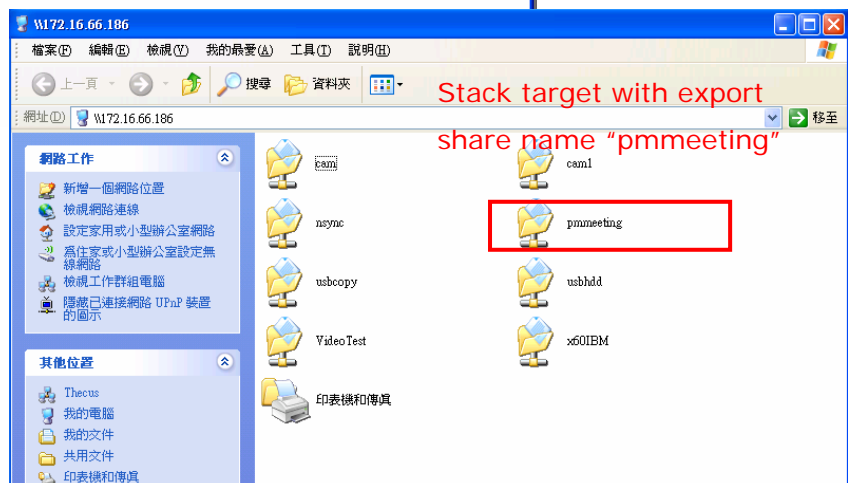
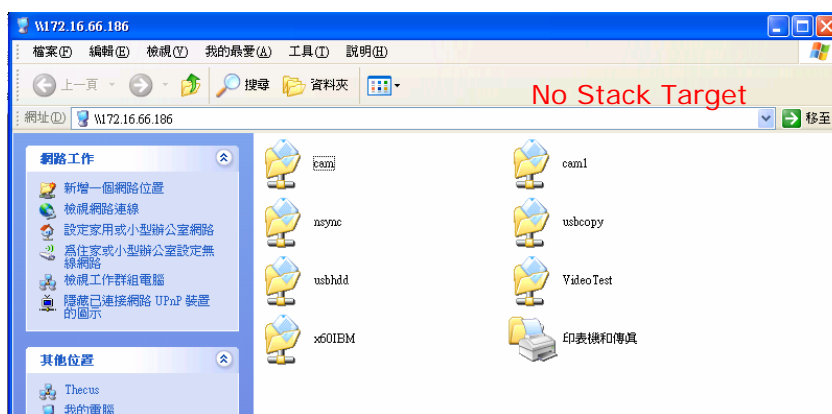

The **Browseable** setting will be same method of setting for system share folder. It designates whether or not this folder will be visible through web disk. You may refer the figures below for reference when **Yes** and **No** are selected.

Add iSCSI Target (Add Stack Target)

Enable iSCSI Target: ☐ Enable ☒ Disable

Stackable Target IP: 172.16.65.157 Discovery

iqn: iqn.2009-05.com.thecus:XFS.iscsi0.vg0.iscsi

Username:

Password:

Export share name: (Limit : (0~9, a~z))

Description:

Browseable: ☒ yes ☐ no

Public: ☐ yes ☒ no

Apply

The **Public** setting will be set same as what the setting for the system share folder associated with the ACL permission setup. If **Public** is set to **Yes**, all users will be able to access it, and **ACL** button will be grayed out. If **Public** is set to **No**, the ACL button will be available on the **Stack Target List** window.

Add iSCSI Target (Add Stack Target)

Enable iSCSI Target: ☐ Enable ☒ Disable

Stackable Target IP: 172.16.65.157 Discovery

iqn: iqn.2009-05.com.thecus:XFS.iscsi0.vg0.iscsi

Username:

Password:

Export share name: (Limit : (0~9, a~z))

Description:

Browseable: ☒ yes ☐ no

Public: ☐ yes ☒ no

Apply

Click **Apply** to save your changes.

B. Activate a Stack Target

After your settings have been applied, the system will bring you back to **Stack Target List** window as shown below. There is one stack target device has been attached into this stack master.

| Export share name | IP | Capacity (Used/Total) | Status | Description | iqn |
|-------------------|---------------|-----------------------|---------|-------------|-----------------|
| iscsi | 172.16.65.157 | 0 GB / 0.1 GB | Disable | | iqn.2009-05.com |

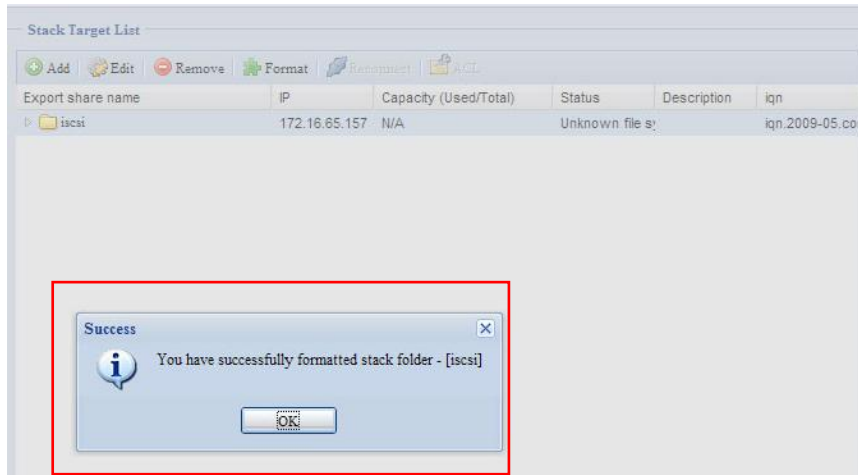

With this newly attached stack target device, you will see the information displayed and also several options you can choose.

In general, if attached stack target device has been used by another N5200PRO/1U4500/N5500/ALL60800/ALL60800/ALL60800 as stack target volume, then the **Format** item will be display and system will recognize it straight away and display its capacity. Otherwise, the **Format** item will be available and the **Capacity** and **Status** items will show as "N/A" and "Unknown file system" respectively. Next, click **Format** to proceed with formatting. After the format is complete, the stack target volume will be created successfully. You will see the volume's capacity and status in the **Stack Target List** screen.

C. Edit a Stack Target

To make any changes to stack targets, click **Edit** for the corresponding stack target, and system will bring up the following dialogue:

After your changes have been made, click **Apply** to confirm any modifications. Once changes are applied, the associated information will be updated on the **Stack Target List** window.

D. Stack Target ACL

If the stack target **Public** setting set to **Yes**, then the **ACL** button will be grayed out. However, if **Public** setting is set to **No**, then the **ACL** button will be available for you to setup user access permissions for the stack target.

ACL settings will be exactly the same as system folder that you may have setup previously.

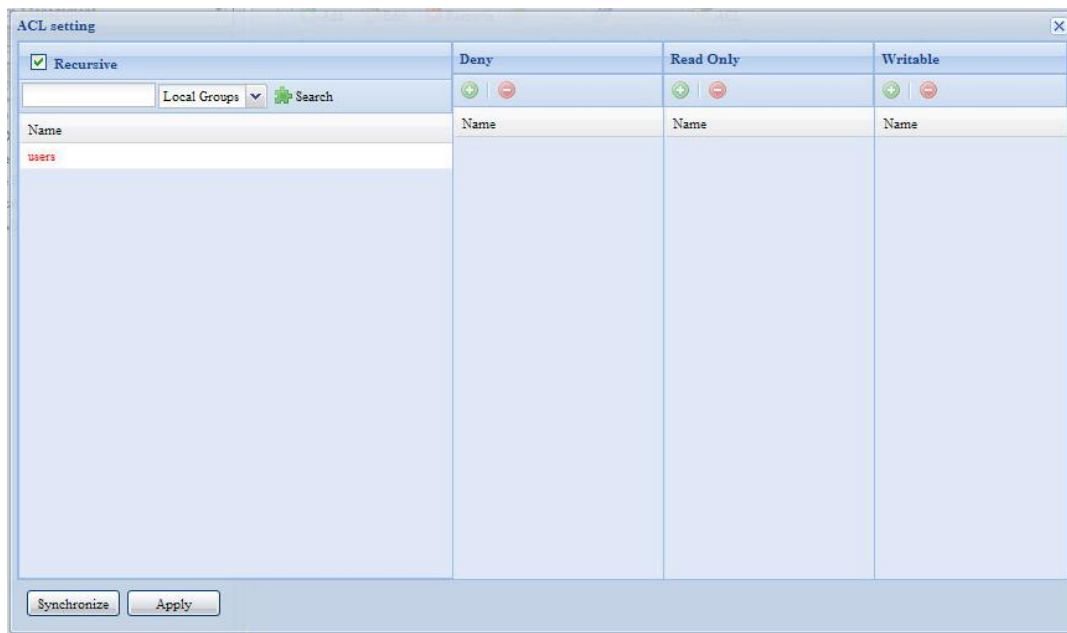

E. Reconnect a Stack Target

The enabled stack target devices may be disconnected by situations such as power outages or network disconnects. When this happens, the **Reconnect** button will be available. To attempt to reconnect the stack target, click **Reconnect**.

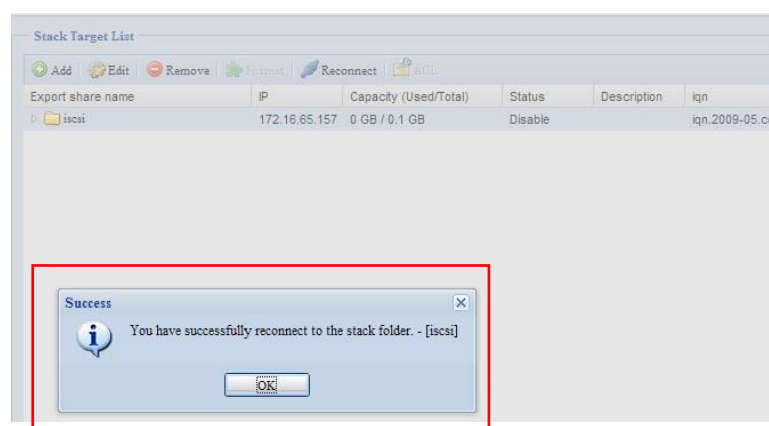
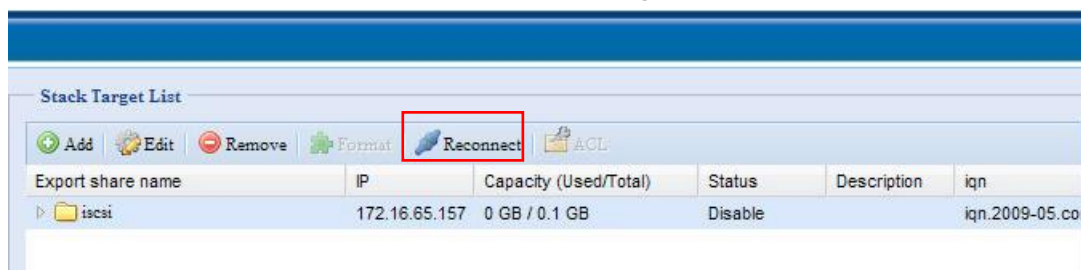

ISO Mount

The ISO Mount feature is very useful tool from ALLNET products. With it, users can mount an ISO file and having export name to display all details from mounted ISO file.

From the main menu, the ISO Mount feature is located under "Storage". Please refer the figure below for reference.

Select on the ISO mount function and you will have the screen shot appear as following.

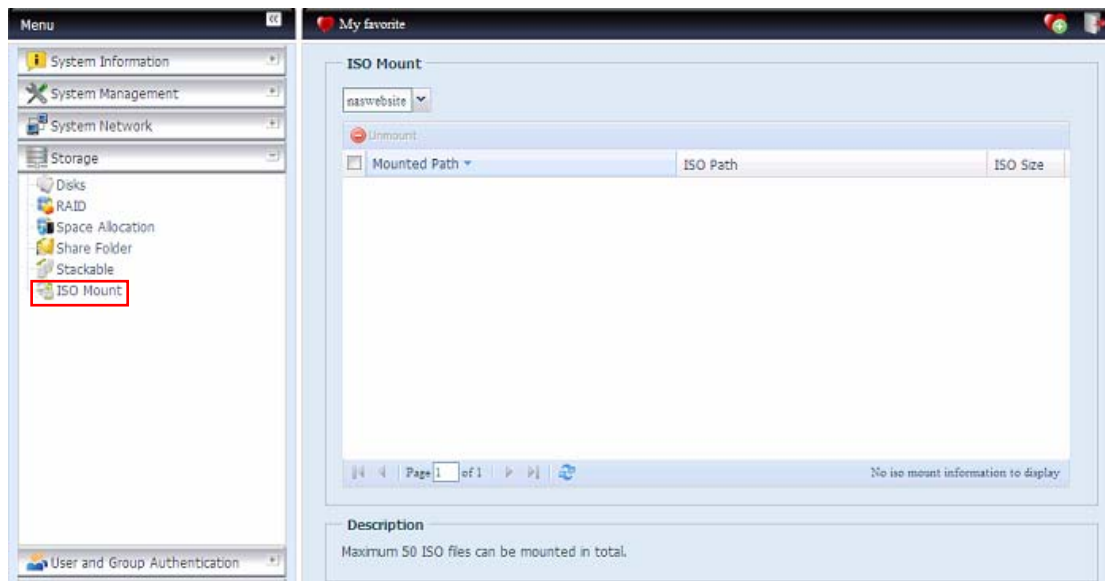

A. Add a ISO file

From the figure above, select ISO file from drop down share list.

After selection, system will bring up Mount table for further setting screen.

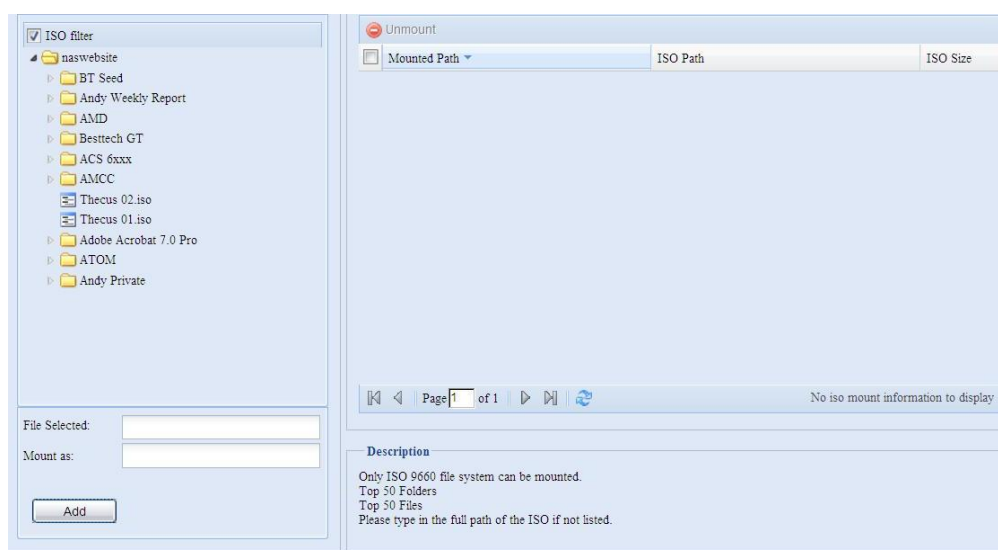

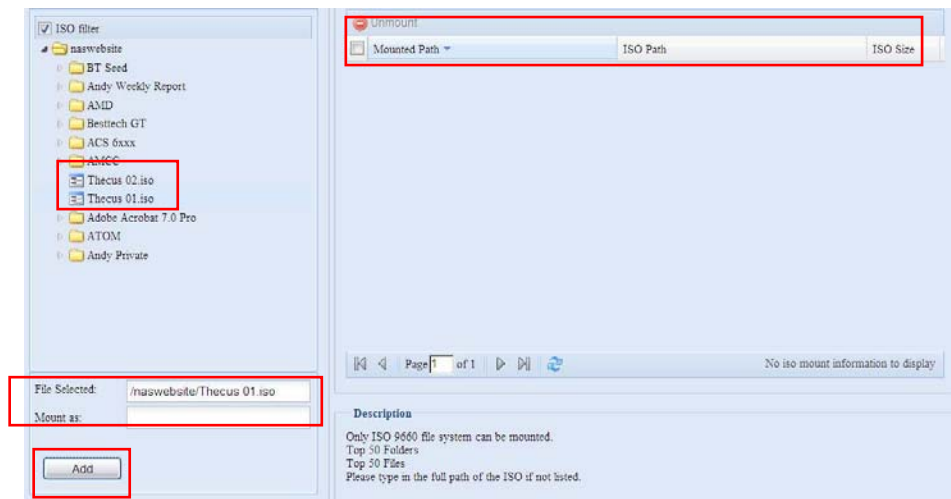

To mount new ISO file, select from listed ISO file and input desired mounting name into "Mount as:" field. Click "ADD" with confirmation to complete mounting ISO file. Or without "Mount as" ISO file export name input, system will automatic to give the export name by ISO file name.
If left "Mount as:" blink then system will create mount point by ISO file name.

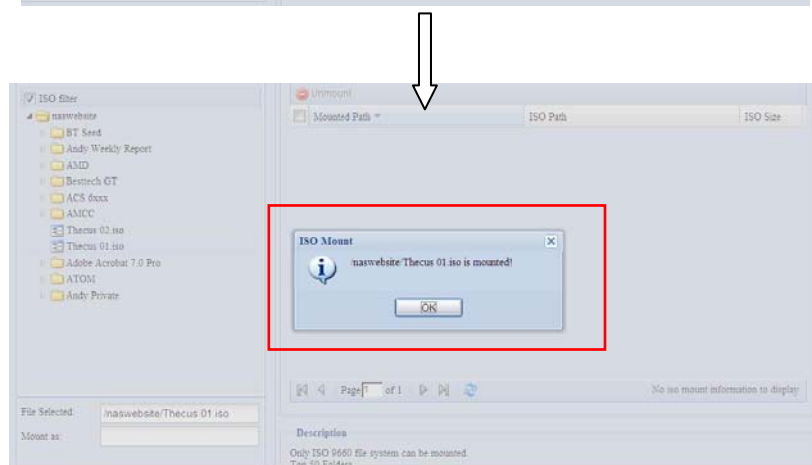
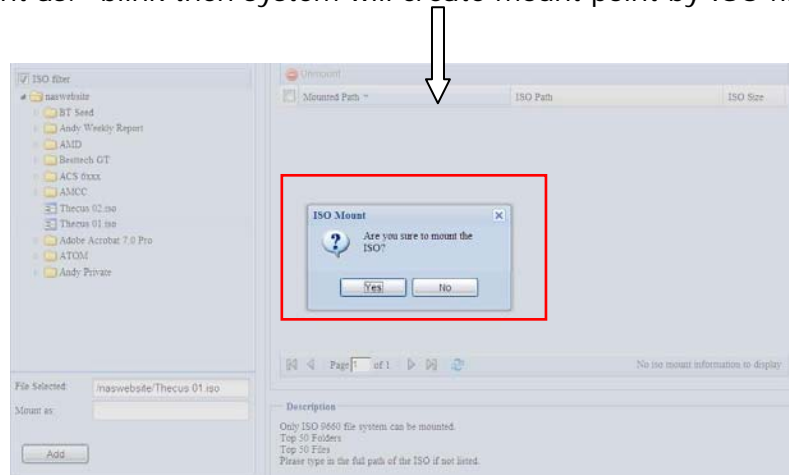

After you have completed to add ISO then the page will displayed all mounted ISO files,

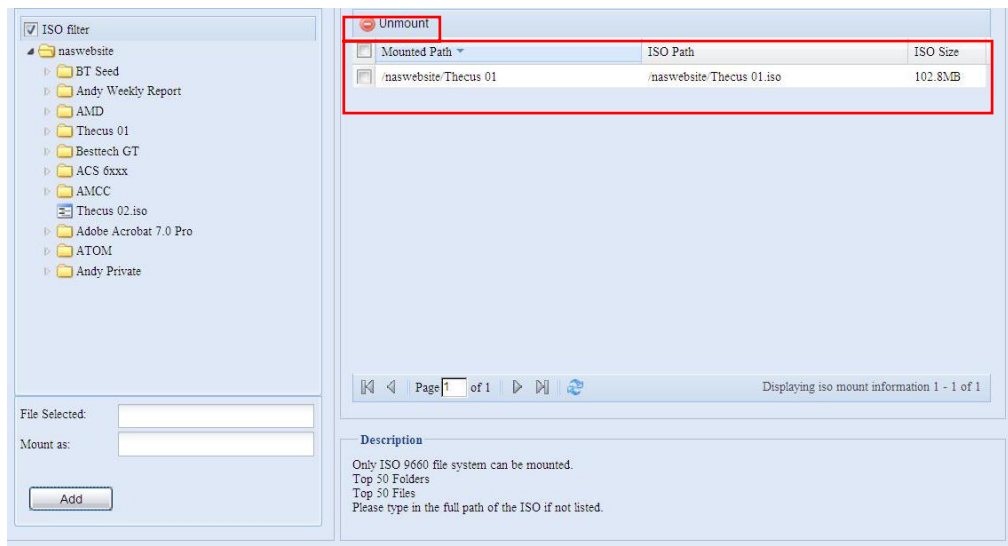

You could click “Unmount” to eliminate mounted ISO file.

B. Using ISO

The mounted ISO file will be located same share folder with name giving. Please refer the screen shot below.

ISO file “image” has mounted as folder “Image” you could see. The ISO file “ALLNET 01” without assign mounting name, system automatically has folder “ALLNET 01” created.

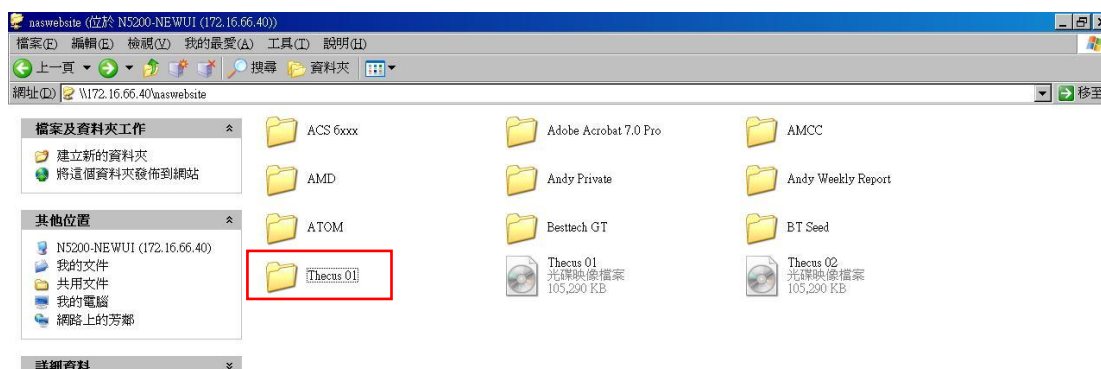

User and Group Authentication

The ALLNET ALL60800 has built-in user database that allows administrators to manage user access using different group policies. From the **User and Group Authentication** menu, you can create, modify, and delete users, and assign them to groups that you designate.

ADS/NT Support

If you have a Windows Active Directory Server (ADS) or Windows NT server to handle the domain security in your network, you can simply enable the ADS/NT support feature; the ALLNET ALL60800 will connect with the ADS/NT server and get all the information of the domain users and groups automatically. From the **Accounts** menu, choose **Authentication** item and the **ADS/NT Support** screen appears. You can to change any of these items and press **Apply** to confirm your settings.

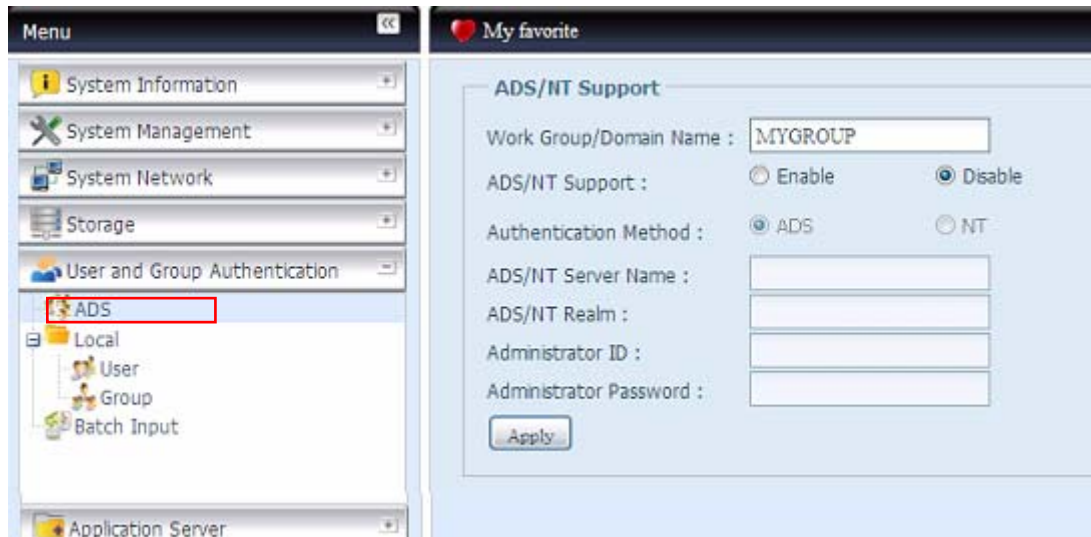

A description of each item follows:

| ADS/NT Support | |
|--------------------------|--|
| Item | Description |
| Work Group / Domain Name | Specifies the SMB/CIFS Work Group / ADS Domain Name (e.g. MYGROUP). |
| ADS/NT Support | Select Disable to disable authentication through Windows Active Directory Server or Windows NT. |
| Authentication Method | Select ADS for Windows Active Directory Server, or select NT for Windows NT |
| ADS/NT Server Name | Specifies the ADS/NT server name (e.g. adservername). |
| ADS/NT Realm | Specifies the ADS/NT realm (e.g. example.com). |
| Administrator ID | Enter the administrators ID of Windows Active Directory or Windows NT, which is required for ALLNET ALL60800 to join domain. |
| Administrator Password | Enter the ADS/NT Administrator password. |
| Apply | To save your settings. |

To join an AD domain, you can refer the figure and use the example below to configure the ALLNET ALL60800 for associated filed input:

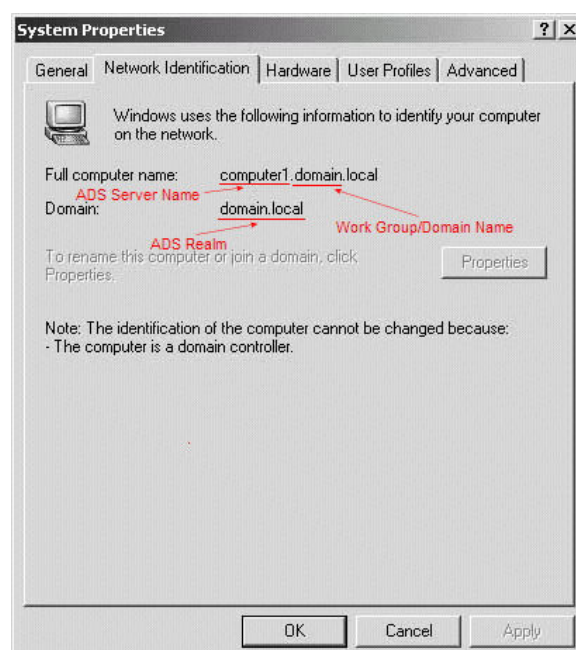

| AD Domain Example | |
|--------------------------|---------------|
| Item | Information |
| Work Group / Domain Name | domain |
| ADS Support | Enable |
| ADS Server Name | Computer1 |
| ADS/NT Realm | Domain.local |
| Administrator ID | Administrator |
| Administrator Password | ***** |

NOTE

- The DNS server specified in the WAN/LAN1 configuration page should be able to correctly resolve the ADS server name.
- The time zone setting between ALLNET IP storage and ADS should be identical.
- The system time difference between ALLNET IP storage and ADS should be less than five minutes.
- The Administrator Password field is for the password of ADS (Active Directory Server) not ALLNET IP storage.

Local User Configuration

From the **Accounts** menu, choose the **User** item, and the **Local User Configuration** screen appears. This screen allows you to **Add**, **Edit**, and **Remove** local users.

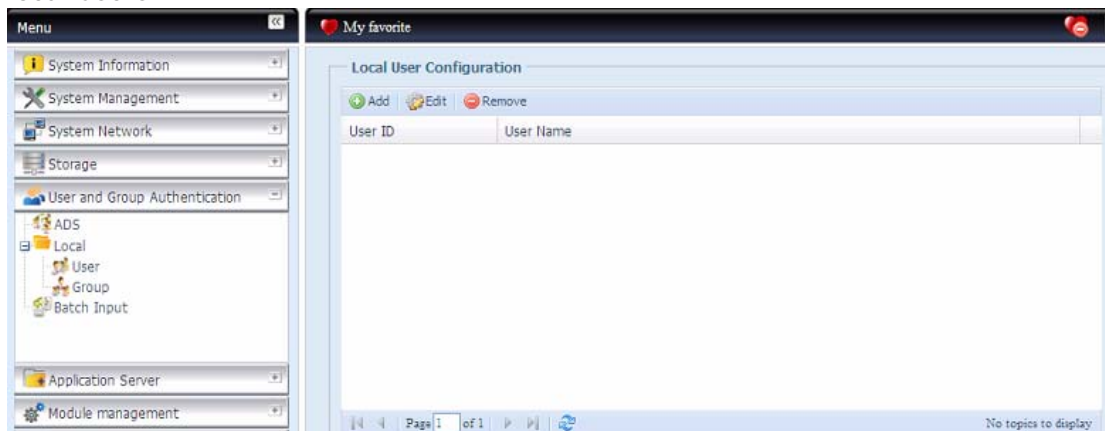

| Local User Configuration | |
|--------------------------|---|
| Item | Description |
| Add | Press the Add button to add a user to the list of local users. |
| Edit | Press the Edit button to modify a local user. |
| Remove | Press the Remove button to delete a selected user from the system. |

Add Users

1. Click on the **Add** button on **Local User Configuration** screen, and **Local User Setting** screen appears.
2. On the **Local User Setting** screen, enter a name in the **User Name** box.

3. Enter a **User ID** number. If left blank, the system will automatically assign one.
4. Enter a password in the **Password** box and re-enter the password in the **Confirm** box.
5. Select which group the user will belong to. **Group Members** is a list of groups this user belongs to. **Group List** is a list of groups this user does not belong to. Use the << or >> buttons to have this user join or leave a group.
6. Press the **Apply** button and the user is created.

| GroupID | Group Name |
|---------|------------|
| 102 | users |

To the right is the 'Group List' section, which includes a search bar and a table:

| GroupID | Group Name |
|---------|------------|
| 140 | t5 |

An 'Apply' button is located at the bottom left of the dialog box.

NOTE

All users are automatically assigned to the 'users' group.

Edit Users

1. Select an existing user from the **Local User Configuration** screen.
2. Click on the **Edit** button, and **Local User Setting** screen appears.
3. From here, you can enter a new password and re-enter to confirm, or use the << or >> buttons to have this user join or leave a group. Click the **Apply** button to save your changes.

Remove Users

1. Select an existing user from the **Local User Configuration** screen.
2. Click on **Remove** button and the user is deleted from the system.

Local Group Configuration

From the **Accounts** menu, choose the **Group** item, and the **Local Group Configuration** screen appears. This screen allows you to **Add**, **Edit**, and **Remove** local groups.

Local Group Configuration

| Group ID | Group Name |
|----------|------------|
| 102 | users |

Page 1 of 1

Displaying topics 1 - 1 of 1

| Local Group Configuration | |
|---------------------------|--|
| Item | Description |
| Add | Press the Add button to add a user to the list of local groups. |
| Edit | Press the Edit button to modify a selected group from the system. |
| Remove | Press the Remove button to delete a selected group from the system. |

Add Groups

1. On the **Local Group Configuration** screen, click on the **Add** button.
2. The **Local Group Setting** screen appears.
3. Enter a **Group Name**.
4. Enter a **Group ID** number. If left blank, the system will automatically assign one.
5. Select users to be in this group from the **Users List** by adding them to the **Members List** using the << button.
6. Click the **Apply** button to save your changes.

Add

Local Group Setting

Group Name:

Group ID:

Members List

| UserID | User Name |
|--------|-----------|
|--------|-----------|

Users List

Search:

| UserID | User Name |
|--------|-----------|
| 1002 | User |

Apply

Edit Groups

1. On the **Local Group Configuration** screen, select a group name from the list.
2. Press the **Edit** button to modify the members in a group.
3. To add a user into a group, select the user from the **Users List**, and press the << button to move the user into the **Members List**.
4. To remove a user from a group, select the user from **Members List**, and press the >> button.
5. Click the **Apply** button to save your changes.

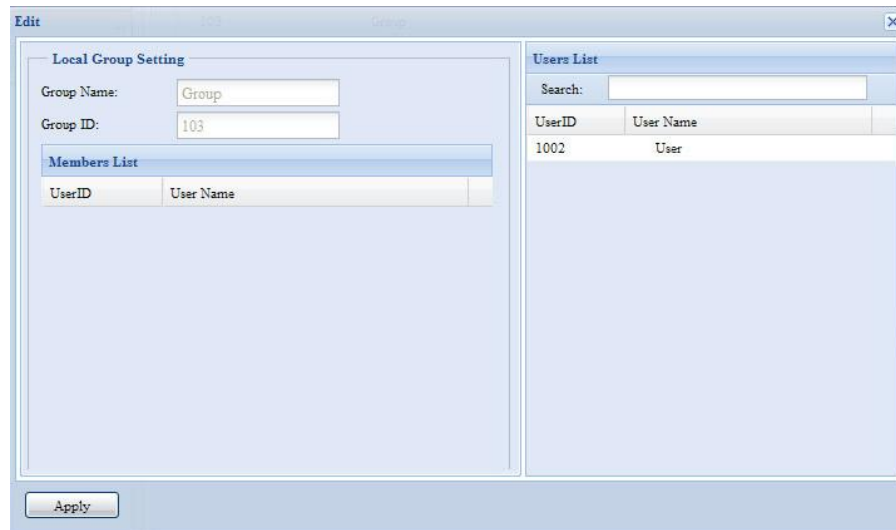

Remove Groups

1. On the **Local Group Configuration** screen, select a group name from the list.
2. Press **Remove** to delete the group from the system.

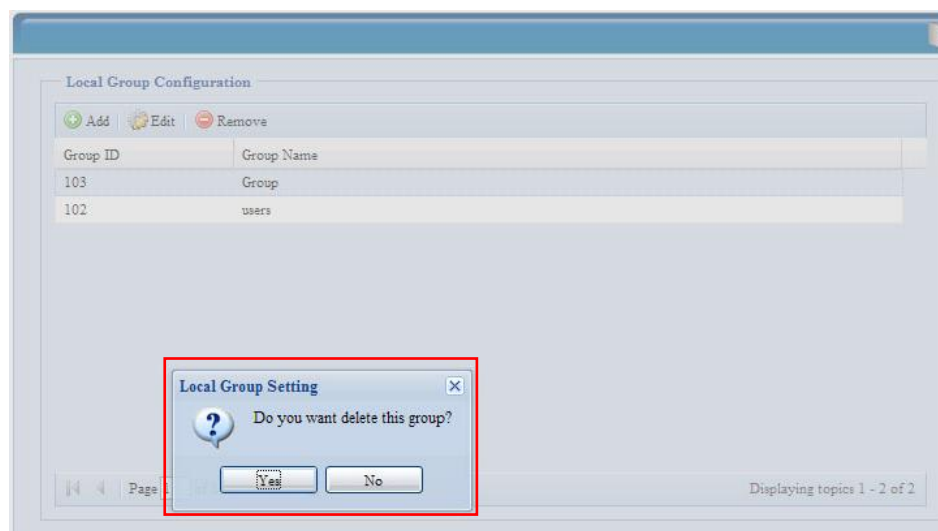

Batch Create Users and Groups

The ALLNET ALL60800 can also add users and groups in batch mode. This enables you to conveniently add numerous users and groups automatically by importing a simple comma-separated plain text (*.txt) file.

From the **Accounts** menu, click **Batch Mgmt** and the **Batch Create Users and Groups** dialogue will appear. To import your list of users and groups, follow these steps:

1. Click **Browse...** to locate your comma-separated text file.
The information in the text file should follow this format:

[USERNAME], [PASSWORD], [GROUP]
2. Click **Open**.
3. Click **Import** to begin the user list import.

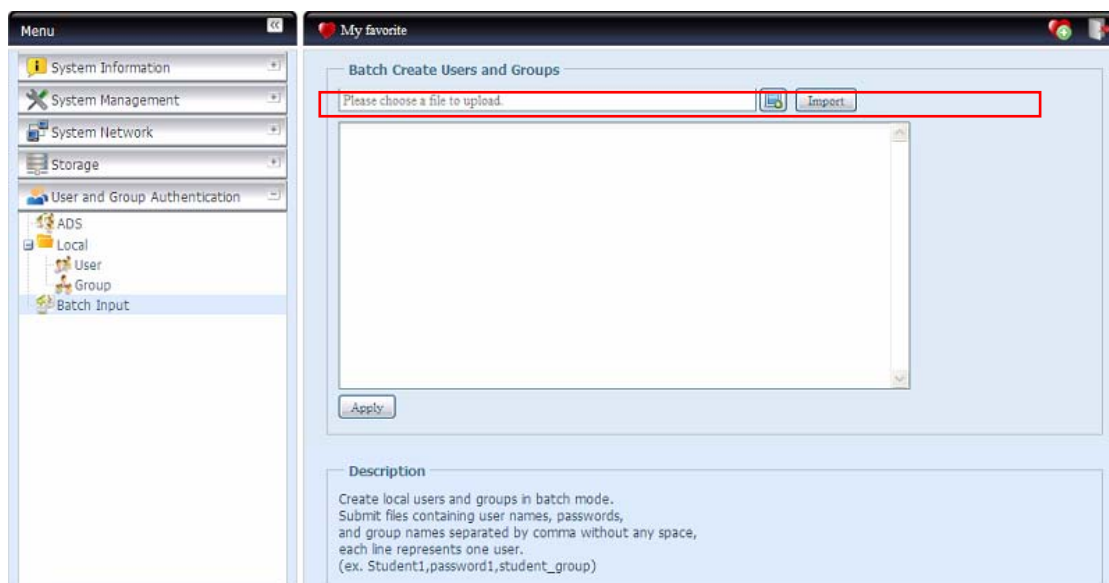

Application Server

The ALLNET ALL60800 supports printer server, and Tunes server. The integrated Print Server allows you to share a single USB printer with all users on the network. The ALLNET ALL60800 provides activating the iTunes Server on the device. You will be able to play music files on this device with your iTunes client software directly. The following section shows you how.

Printer Information

From the **Application Server** menu, choose the **Printer** item, and the **Printer Information** screen appears. This screen provides the following information about the USB printer connected to the USB port.

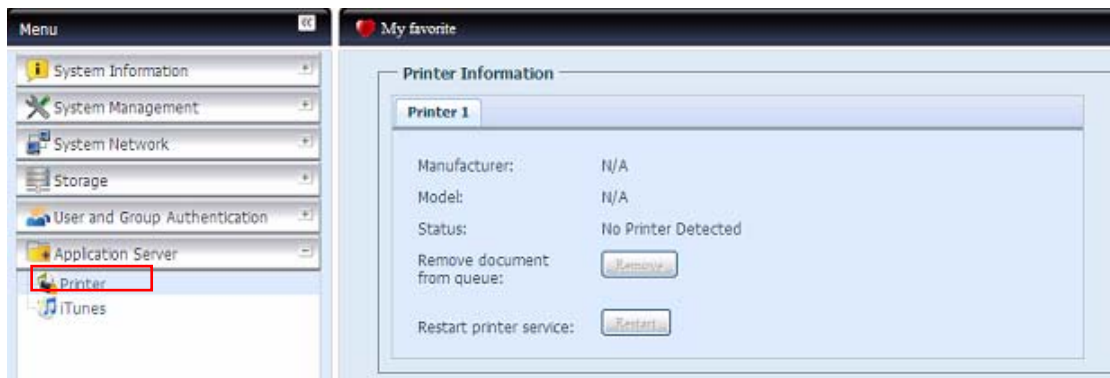

| Printer Information | |
|----------------------------|--|
| Item | Description |
| Manufacturer | Displays the name of the USB printer manufacturer. |
| Model | Displays the model of the USB printer. |
| Status | Displays the status of the USB printer. |
| Remove document from Queue | Click to remove all documents from printer queue |
| Restart Printer service | Click to restart printer service |

If a corrupt print job is sent to a printer, printing may suddenly fail. If your print jobs seem to be locked up, pressing the **Remove All Documents** button to clear the print queue may resolve the issue.

You can configure ALLNET ALL60800 to act as a printer server. That way, all PCs connected to the network can utilize the same printer.

Windows XP SP2

To set up the Printer Server in Windows XP SP2, follow the steps below:

1. Connect the USB printer to one of the USB ports (preferably the rear USB ports; front USB ports can be used for external HDD enclosures).
2. Go to **Start > Printers and Faxes**.
3. Click on **File > Add Printer**.
4. The **Add Printer Wizard** appears on your screen. Click **Next**.
5. Select the **"A network printer, or a printer attached to another computer"** option.
6. Select **"Connect to a printer on the Internet or on a home or office network"**, and enter **"http://ALLNET ALL60800 IP_ADDRESS:631/printers/usb-printer"** into the URL field.
7. Your Windows system will ask you to install drivers for your printer. Select correct driver for your printer.
8. Your Windows system will ask you if you want to set this printer as "Default Printer". Select **Yes** and all your print jobs will be submitted to this printer by default. Click **Next**.
9. Click **Finish**.

NOTE

- Not all USB printers are supported. Please check ALLNET website for a list of supported printers.
- Note that if a multi-function (all-in-one) printer is attached to the ALLNET IP Storage, usually only the printing and fax functions will work. Other features, such as scanning, will probably not function.

Windows Vista

To set up the Printer Server in Windows Vista, follow the steps below:

1. Open **Printer Folder** from the **Control Panel**.

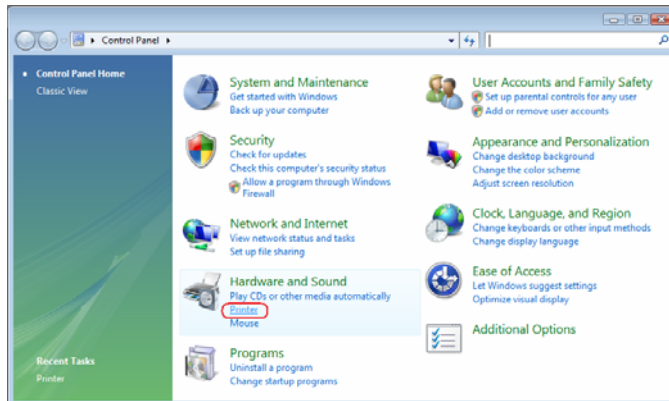

2. Click the right mouse button in anywhere on the **Printers** folder and then select **Add Printer**.

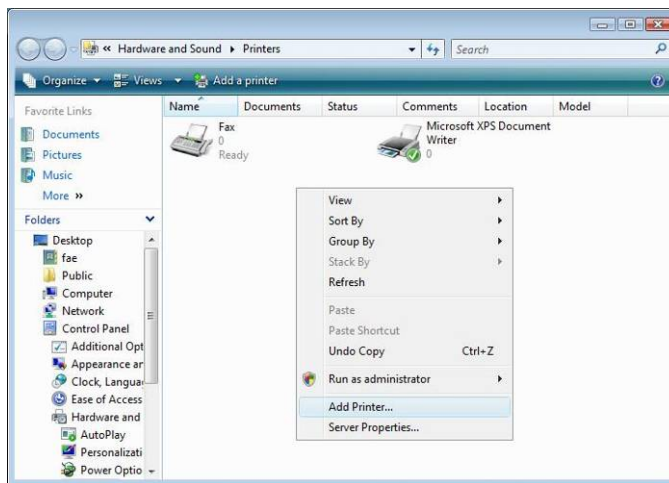

3. Select **Add a network, wireless or Bluetooth printer**.

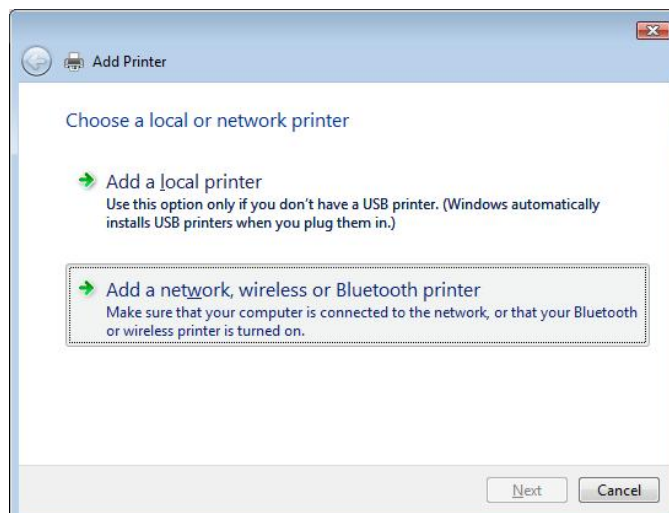

4. Select ***The printer that I want isn't listed***.

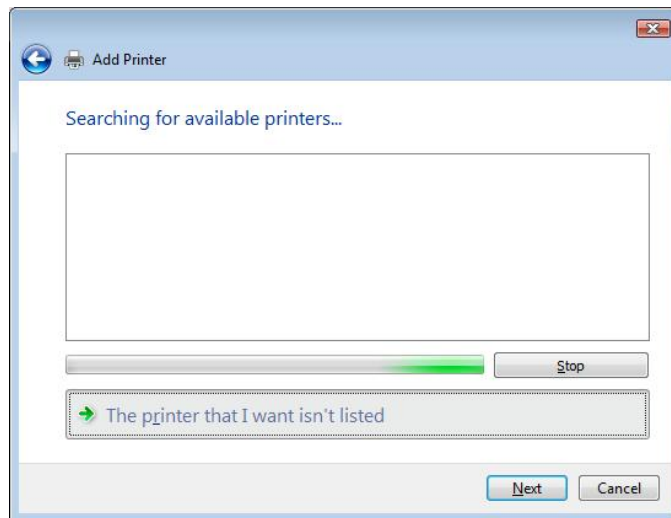

You can press ***The printer that I want isn't listed*** to go into next page without waiting for **Searching for available printers** to finish.

5. Click ***Select a shared printer by name***.

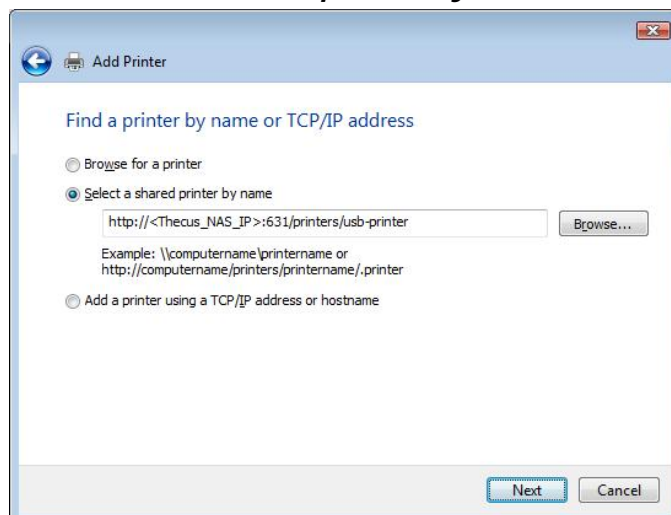

Type `http://<ALLNET_NAS>:631/printers/usb-printer` in the box, where `<ALLNET_NAS_IP>` is the IP address of ALLNET ALL60800. Click ***Next***.

6. Select or install a printer and then press ***OK***.

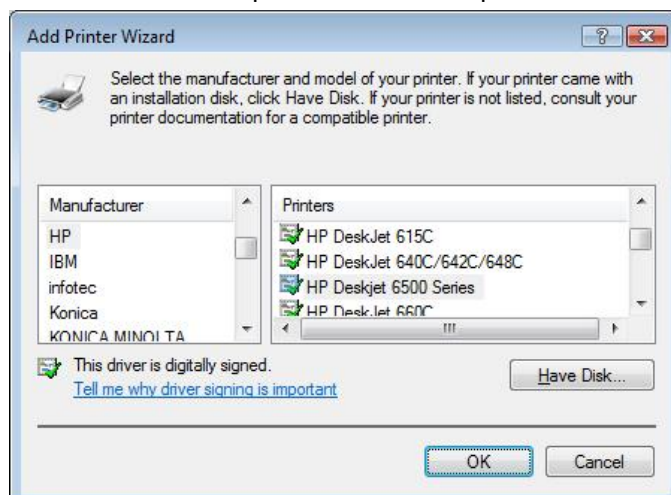

If your printer model is not listed, please contact your printer manufacturer for help.

7. Windows will attempt to connect to the printer.

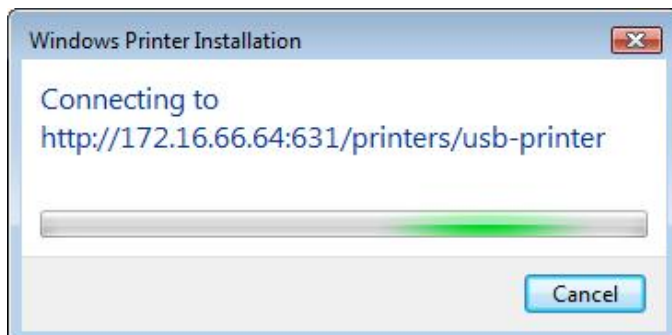

8. You can choose to set this printer as the default printer by checking the **Set as the default printer** box. Click **Next** to continue.

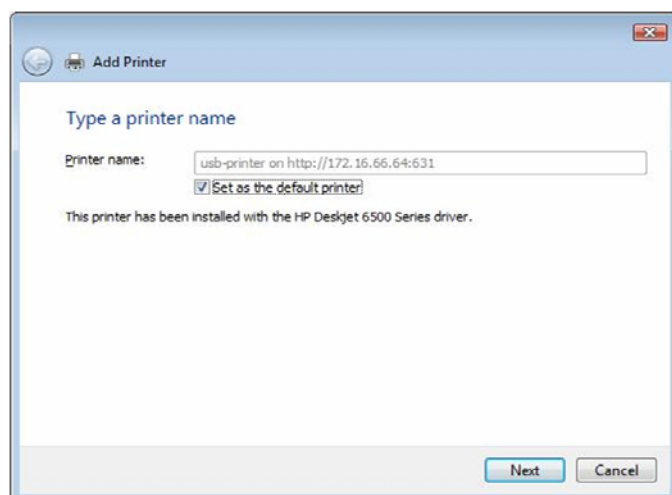

9. Done! Click **Finish**.

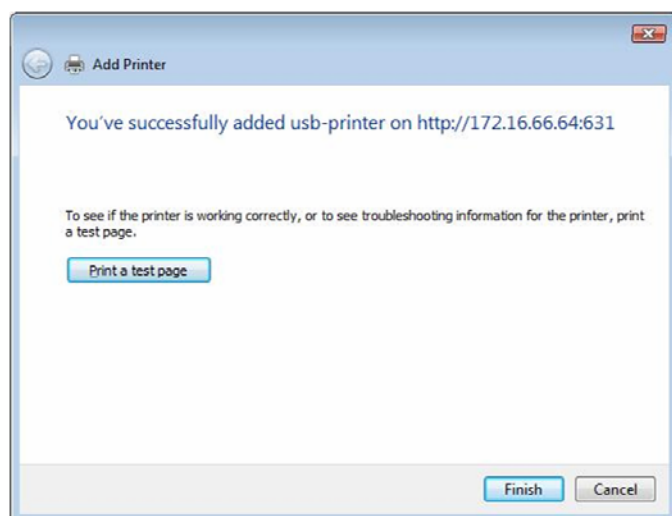

iTunes® Server

With the built-in iTunes server capability, ALLNET ALL60800 enables digital music to be shared and played anywhere on the network!

From the **Network** menu, choose the **iTunes** item, and the **iTunes Configuration** screen appears. You may enable or disable the iTunes Service from here. Once enabled, enter correct information for each field and press **Apply** to save your changes.

See the following table for detailed descriptions of each field:

| iTunes Configuration | |
|----------------------|--|
| Item | Description |
| iTunes | Enable or disable the iTunes Service. |
| Server Name | Name used to identify ALLNET ALL60800 to iTunes clients. |
| Password | Enter password to control access to your iTunes music. |
| Rescan Interval | Rescan interval in seconds. |
| MP3 Tag Encode | Specify tag encoding for MP3 files stored in ALLNET ALL60800. All ID3 tags will be sent out in UTF-8 format. |

Once the iTunes service is enabled, ALLNET ALL60800 will make all music located in the **Music** folder available for iTunes-equipped computers on the network.

Module Management

Module Installation

From the **Module Management** menu, choose the **Module Installation** item and the **Module Management** screen appears. From here, you can install separate software modules to extend the functionality of your ALLNET ALL60800.

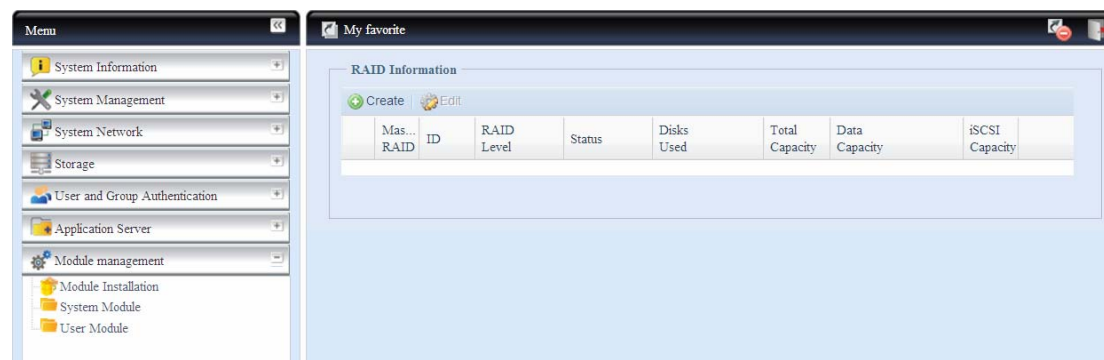

System Module

The system module is officially provided by ALLNET for new features added. The module will list once it has been enabled from "Module Installation".

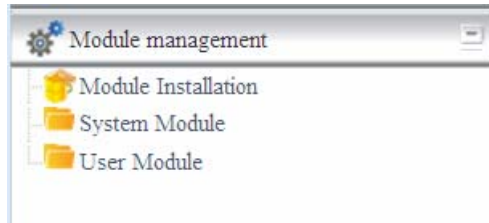

User Module

The user module is reserved for ALLNET fans to build up 3rd party functions in the future.

Backup

There are a number of ways to back up data with the ALLNET ALL60800.

Nsync

You can backup a share folder to another ALLNET ALL60800 (Nsync Target) or any FTP server for safe keeping as long as you have appropriate access right on that target.

If the files on your ALLNET ALL60800 are lost for any reason, you can restore those files from the target ALLNET ALL60800. To backup files regularly, you can set up a scheduled task to run only once, daily, weekly, or monthly. You can also limit the bandwidth of your Nsync tasks, so other users on the network can share the bandwidth equally.

Under the **Backup** menu, click **Nsync** and the **Nsync** window appears.

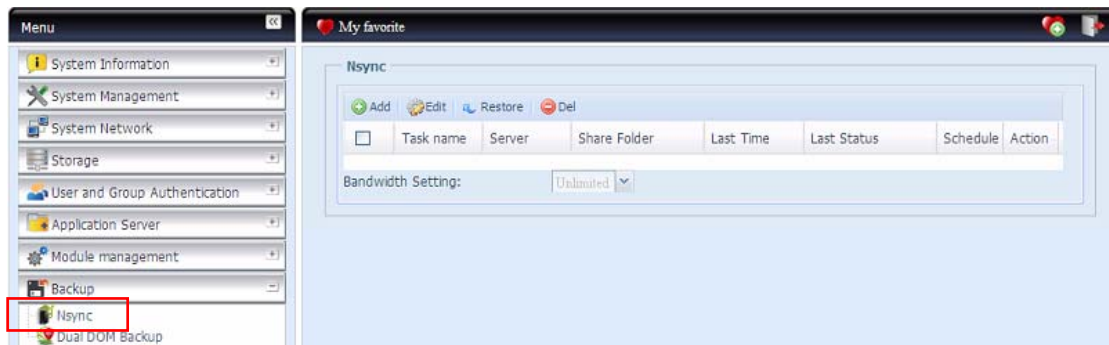

Below is a description of each field:

| Nsync | |
|--------------|--|
| Item | Description |
| Add | Click to add a Nsync task |
| Edit | Click to Edit an Nsync task. |
| Restore | Restore share folder from an Nsync target. |
| Del | Click to delete an Nsync task. Backup files on Nsync target is also deleted. |
| Task name | The name of your Nsync task. |
| Server | The IP address of your target server |
| Share folder | The share folder you would want to backup. |
| Last Time | The time when the last Nsync task was executed. |

| | |
|-------------------|--|
| Last Status | The status of your last Nsync task. |
| Schedule | Schedule backup of your share folders. |
| Action | Administrator can run or stop an Nsync task by pressing the action button. |
| Bandwidth Setting | Bandwidth control on Nsync tasks. |

Add Nsync Task

From the **Nsync** screen, click **Add** to display the **Add Nsync Task** screen.

| Add Nsync Task | |
|--------------------------------------|--|
| Item | Description |
| Task Name | The name of your Nsync task. |
| Target Server Manufacturer | Select replication to method, it has 3 options can choose from. NAS: To other ALLNET ALL60800 with security tunnel build up. Legacy FTP: To the 3 rd party FTP server or ALLNET ALL60800 while it has acted as FTP server. Native Rsync Server: Using rsync to replicate data to other ALLNET ALL60800 |
| Nsync Mode | Synchronize mode or Incremental mode . |
| Target Server IP Address | The IP address of your target server. |
| Source Folder | The share folder you want to backup. |
| Authorized Username on Target Server | The account name on the target server. |
| Password on Target Server | The password for the username on the target server. |
| Test Connection | Click to check the connection to the Target Server. |
| Schedule | Enable or Disable schedule backup of your share folders. |
| Time | The time when the Nsync task will run. |
| Type | Select whether to run the Nsync task daily, weekly, or monthly. Daily : input the time of day to execute Nsync task. Weekly : input which day of the week to execute the task. Monthly : decide which day of the month to execute the task. |
| Add | Press Add to submit your settings. |

NOTE

Before starting an Nsync Task, make sure the target server's Nsync Server (or FTP Server) is enabled.

NOTE

Using “Native Rsync Server” to backup data to other ALLNET NAS devices needs to enable target server and setup a valid username and password to grant access permission.

Setting up an Nsync Target on an ALLNET ALL60800 Nsync Device

On the Nsync target server, the administrator of that server has to set up a user account with a folder named “nsync” and grant write access.

1. On the Nsync server, add a user for Nsync source (ex. nsyncsource1). For instructions on how to add a user on the ALLNET ALL60800, see **Chapter 4: User and Groups Authentication > Local User Configuration > Add Users**.
2. On the Nsync server, grant that user (ex. nsyncsource1) write access to the **nsync** folder. For instructions on how to set up a folder’s ACL, see **Chapter 4: Storage management > Share Folder > Folder Access Control List (ACL)**.
3. Once this is done, the target server will start accepting Nsync tasks from server using that ID and password.

Setting Up an Nsync Target on another Device other than ALLNET ALL60800

If you selected “**Legacy FTP Server**” when setting up your Nsync task, the ALLNET ALL60800 will use the FTP protocol to back up the share folder. On the external storage device, make sure there is a folder named “nsync”, and the Auth ID has writable permission in that folder.

Designating ALLNET ALL60800 as an Nsync Target

The ALLNET ALL60800 can act as an Nsync server, enabling another Nsync-equipped ALLNET NAS at a remote location backup their files to this ALLNET ALL60800. From the **System Network** menu, choose the **Nsync Target** item, and the **Nsync Target Server** screen appears.

| Nsync Target Server Setting | |
|-----------------------------|---|
| Item | Description |
| Nsync Target Server | Enable or Disable Nsync Target support. |

NOTE

To enable Nsync task to go thru firewall, you have to open port TCP/1194 on your firewall in both directions.

Dual DOM

The unique Dual DOM feature can now perform “Auto Repair”. The ALLNET NAS will backup up to five versions of the system configuration either by the default timing of 1:00am every day automatically or as scheduled by the user.

This unique “Auto Repair” will be triggered if the primary DOM has a booting issue. In this instance, the 2nd DOM will take over the boot function. Then, the system will automatically load the most recent system configuration backup image to repair the primary DOM.

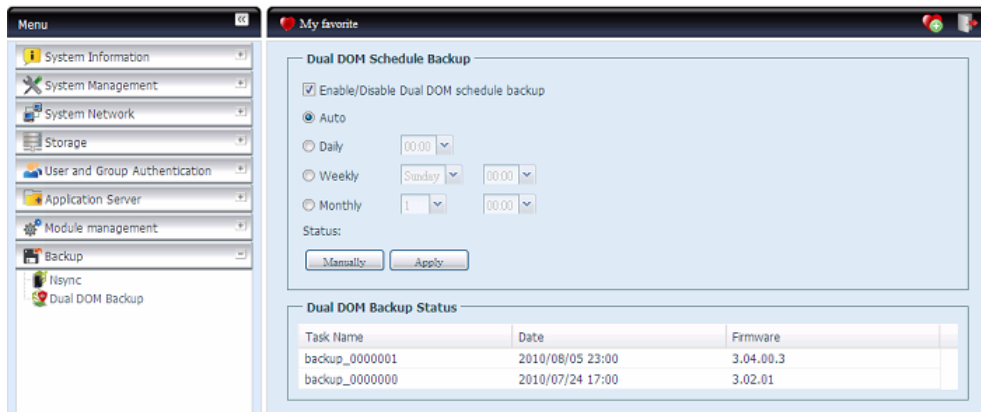

ALLNET Backup Utility

The ALLNET Backup Utility is on your Installation CD. When you click on the CD, the Backup Utility will be installed under **Program Groups > ALLNET > ALLNET Backup Utility**. If it is not installed, you can copy the file (**ALLNET Backup Utility.exe**) to a convenient location on your hard disk and double click to execute it.

NOTE

Please find ALLNET Backup Utility on your CD.

When you execute this utility for the first time, it will ask you whether to create a DB file. Click **Yes**.

1. Click **Add** to create a Backup task. The **Add New Task** dialog box appears.

| Add New Task | |
|---------------------|--|
| Item | Description |
| Task | Specifies a name for the current task. |
| Source | Click to specify the source folder/file location. |
| Incremental | Click to specify whether the backup will be incremental. If unchecked, the backup will be a full backup. |
| Destination | Click to specify the destination folder/file location. |
| Excluded extensions | Files with these file name extensions will be skipped and not back up to the destination. |
| Comments | If you wish, enter comments here for your records. |

2. To schedule the task to run at regular intervals, click on the **Schedule** icon for that task. You can schedule the task to run **Monthly** or **Weekly**.
3. To check the log for that task, click on the **Log** icon for that task.

NOTE

ALLNET Backup Utility also supports MAC OS X. Just copy the ALLNET Backup Utility.dmg to your MAC OS X machine and double click to execute it.

Windows XP Data Backup

If you use Windows XP Professional, you can also use the Windows Backup Utility (Ntbackup.exe) to backup your files.

If you use Windows XP Home Edition, follow these steps to install the utility:

1. Insert the Windows XP CD into a drive and double-click the **CD** icon in **My Computer**.
2. When the Welcome to Microsoft Windows XP screen appears, click **Perform Additional Tasks**.
3. Click **Browse this CD**.
4. In Windows Explorer, navigate to **ValueAdd > Msft > Ntbackup**.
5. Double-click **Ntbackup.msi** to install the backup utility.

Once installed, you can use the Windows Backup Utility by following the steps below:

1. Click **Start**, and point to **All Programs > Accessories > System Tools > Backup** to start the wizard.
2. Click **Next** to skip past the opening page. Choose **Backup files and settings** from the second page, and then click **Next**.
3. Select which option you want to back up.
4. Click **Next** and in the Backup Type, Destination, and Name page, specify a back up location using the **Browse** button.
5. Find and select the drive that specifies your ALLNET ALL60800 as your backup destination and click **Next**.
6. Click **Next** to display the wizard's final page and click **Finish** to start backing up.

Apple OS X Backup Utilities

Mac OS X does not include any backup software. However, there are a number of backup solutions available for the Mac OS X, including: [iBackup](#), [Psyncx](#), [iMSafe](#), [Rsyncx](#), [Folder Synchronizer X](#), [Tri-BACKUP](#), [Impression](#), [Intego Personal Backup](#), [SilverKeeper](#), and Apple's dotMac Backup utility to name just a few. To find even more freeware and shareware backup utilities to choose from, go to [VersionTracker](#) or [MacUpdate](#) and search on "backup".

Chapter 5: Using ALLNET ALL60800

Overview

Once the ALLNET ALL60800 is setup and operating, users on the network may manage all varieties of digital music, photos, or files by simply using their web browsers. To manage your personal files or access public files on the ALLNET ALL60800, just enter its IP address into your browser (default IP address is `http://192.168.1.100`), and you will be taken to the **ALLNET ALL60800 Login** page.

NOTE

Before proceeding, make sure that WebDisk Support or Secure WebDisk Support is enabled in the Service Support screen in the system's **Network** menu. See Service Support in Chapter 4: System Network > HTTP/Web Disk.

Login Page

To login to the system, enter your user name and password, and select Web Disk or Photo server then click **Login** to log into the system. You will be taken to the **selected** interface.

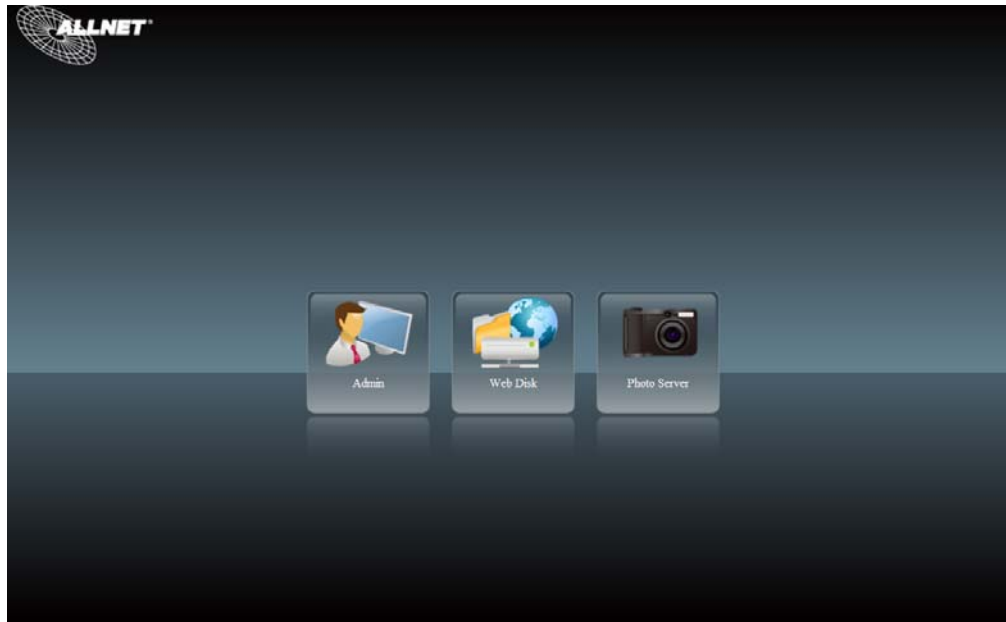

Using WebDisk

The ALLNET ALL60800 provides a WebDisk function that allows you to access the system over the Internet from any browser.

1. In the Login page, type in the User ID and password that were previously set for you in the Accounts menu. See **Chapter 4: User and Group Authentication > Local User Configuration**.
2. The WebDisk page appears showing folders made currently available to you via the **Access Control List (ACL)**.
3. Click on a folder name to enter the folder.
4. The folder's page appears displaying files and folders. Click on a file to download the file.

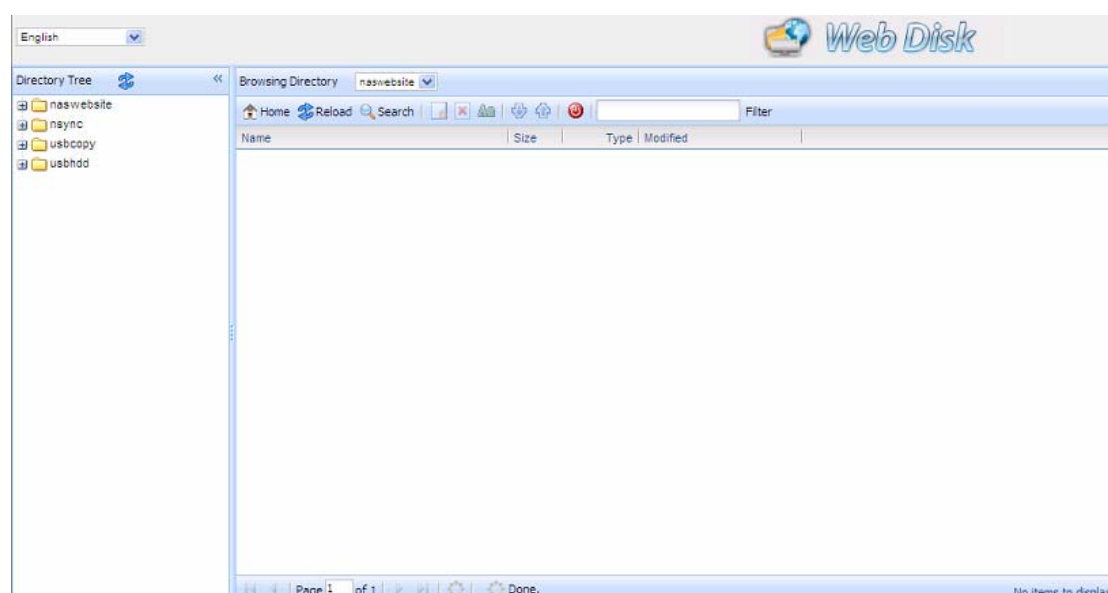

5. Buttons on the folder page allow you to create a new folder, upload files and delete files in the folder.
6. To create a new folder within the current folder, press the New folder button. When the screen appears enter a name for the folder. Press OK to create the folder.
7. To upload a file from your computer to the current folder, press the New file (upload) button. When the screen appears, press Browse and locate the file to upload. Press **OK** and the file is uploaded to the current folder.
8. To delete a file or folder, select the file or folder's check box. Press the Delete selected items button. You can also check the check box as the red circle indicates to select all files and folders in this folder.

To access folders with access control, you must first login with a local user account.

For more information on how to setup user rights to the folders, please check **Chapter 4: Storage Management > Share Folder > Folder Access Control List (ACL)**.

| Folder Page Button | |
|----------------------|---|
| Button | Description |
| Directory Tree | List all directory trees per login user's privilege. |
| Browsing Directory | Browsing selected directory of its folders and files. |
| Home | Go back to the web disk directory layer. |
| Reload | Re-load the current list. |
| Search | Search files in the current web disk directory. (Must input the complete file name.) |
| (new file/Directory) | Creates a new folder or directory. |

| | |
|--|--|
|  (delete) | Deletes selected files or folders. |
|  (Rename) | Rename a directory or file. |
|  (download) | Download a file to current folder of your computer. |
|  (upload) | Upload file from your computer to current web disk folder. |
|  (Admin) | Change password and confirm new password. |
|  (logout) | To logout of the web disk interface. |
| Show Directories | Show the files and folders in the directory. |
| Filter | Search files in the directory. (You can only input some word string.) |
| Name | Displays the names of folders and files. |
| Size | Shows the size of folders and files. |
| Type | Displays the type of folders and files. |
| Modified | Shows the time of most recent modification of folders and files. |
| owner | Owner of the file. |

There is also the way by using right click button to bring up context windows as short cut to operate what you needed.

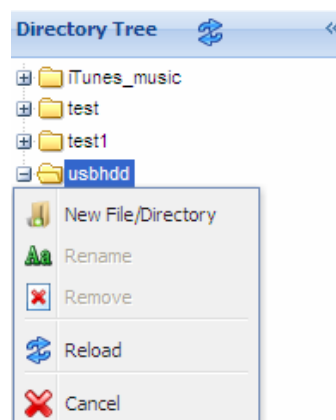
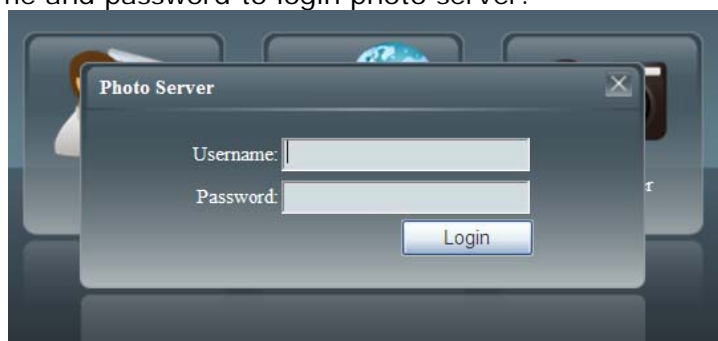

Photo Server

Using the Photo Server, users can view and share photos, and even create their own albums right on the ALLNET ALL60800.

You will see your own Photo Gallery and all public Photo Albums on the network.

To manage any picture files, you must first select the item by clicking the box then enter user name and password to login photo server.

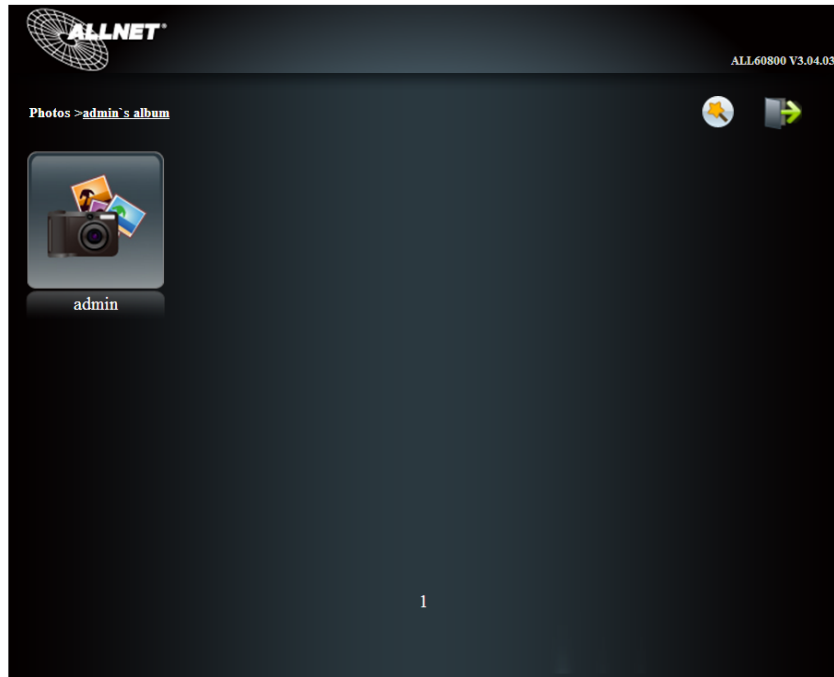

Windows XP Publishing Wizard

There are many ways for a local user to upload pictures into their photo album. Users of Windows XP can upload their pictures using the Windows XP Publishing Wizard.

1. Click on the **XP Publishing Wizard** icon on top right corner. 
2. The **XP Web Publishing Wizard Client** screen appears. Click on the link to install the Publishing Wizard.

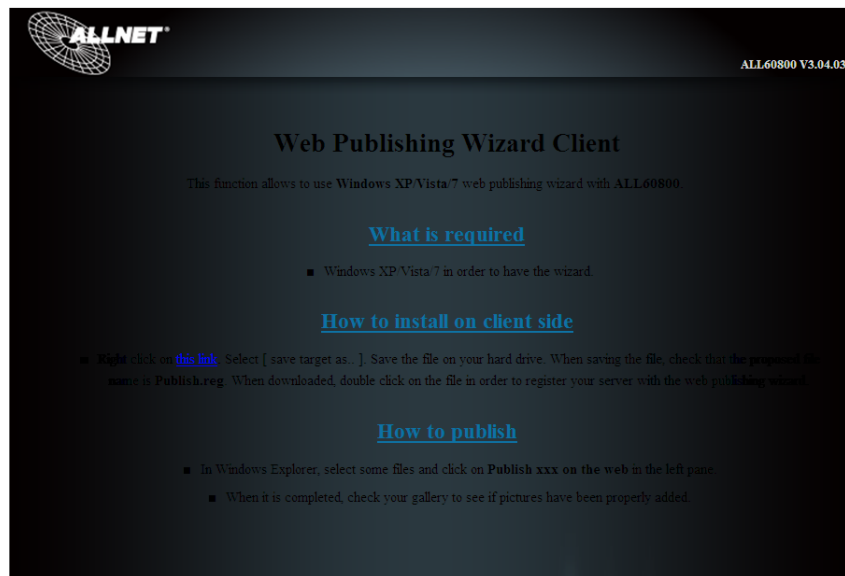

3. Windows XP will ask whether you want to run or save this file. Click **Save** to save the register file.

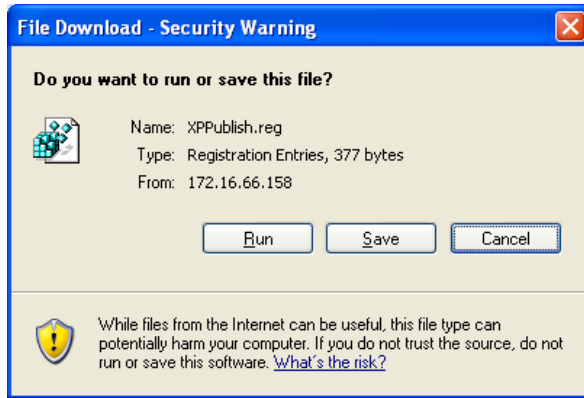

4. Once the register file is installed, use the Windows file manager to browse the folder that contains the picture you want to publish. On the left pane, there will be an icon labeled **"Publish this folder to the Web"**.

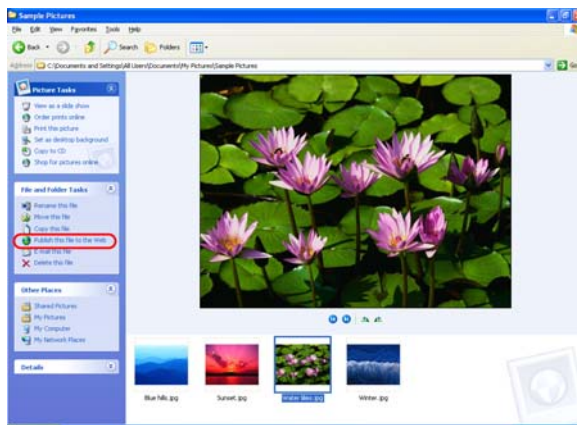

5. Click on this icon and **Web Publishing Wizard** will start.

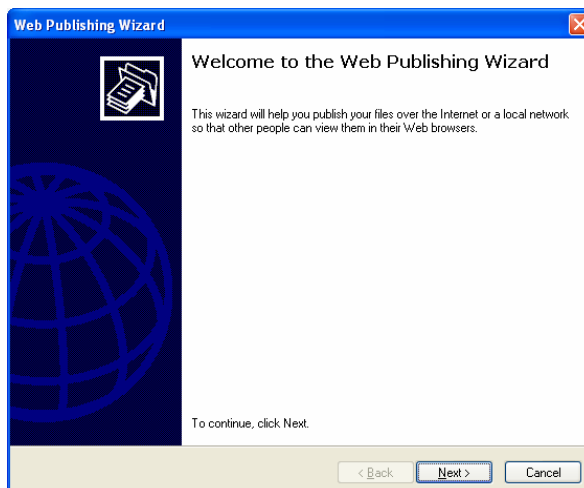

6. Select the pictures you want to publish to the Photo Web Server by placing a check mark on the top left hand corner of the picture. Click **Next**.

7. Your PC will start to connect to the Photo Web Server.
8. Select **ALLNET ALL60800 Photo Gallery Wizard** to publish your pictures to ALLNET ALL60800.

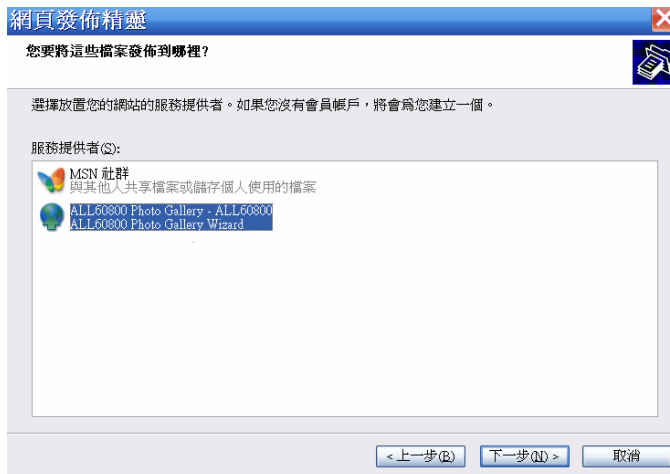

9. Login into ALLNET ALL60800 with your local user name and password.

10. Create your album by entering an album name and clicking on the **Create Album** button.

11. Select the album you want to upload your pictures to.

12. Confirm the target album.

13. Windows will show you that the picture upload is in progress.

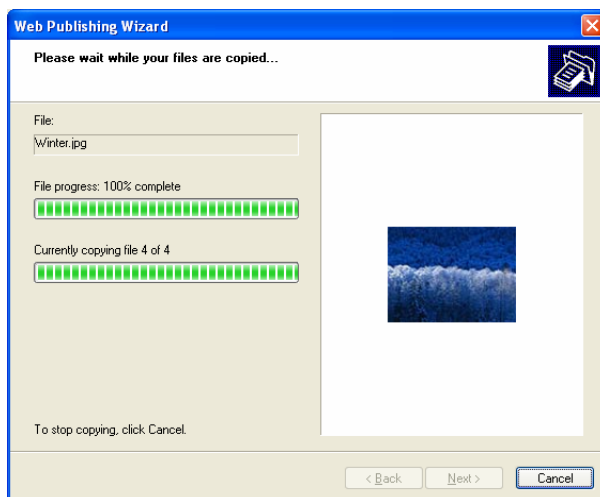

14. When the upload is finished, the Wizard will ask you whether if you want to go to the website. Click **Finish** to go to your Photo Web Server.

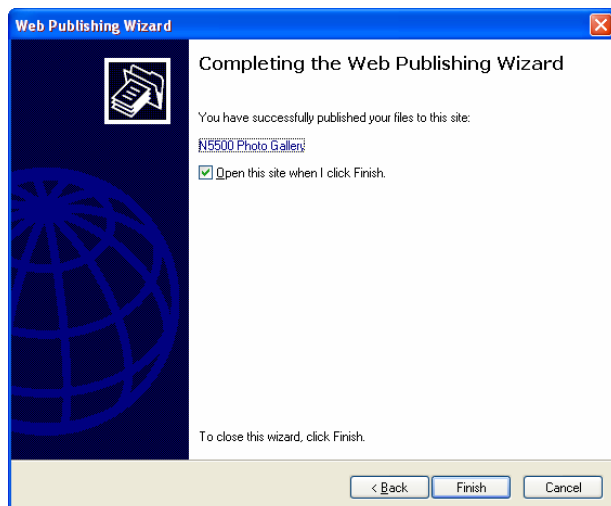

15. Click on the user's icon to go to that user's album.

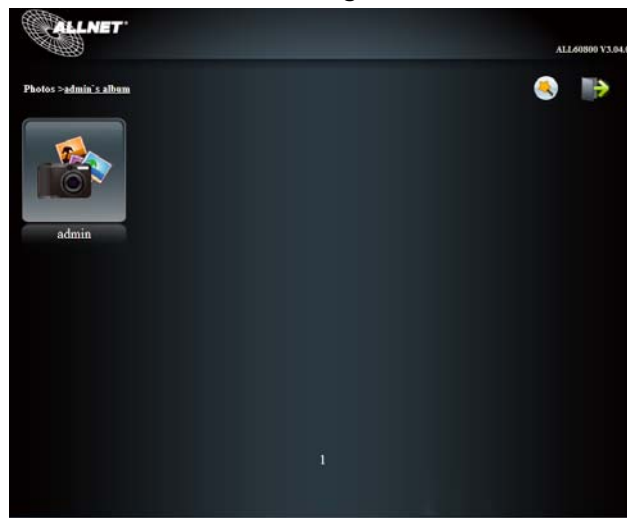

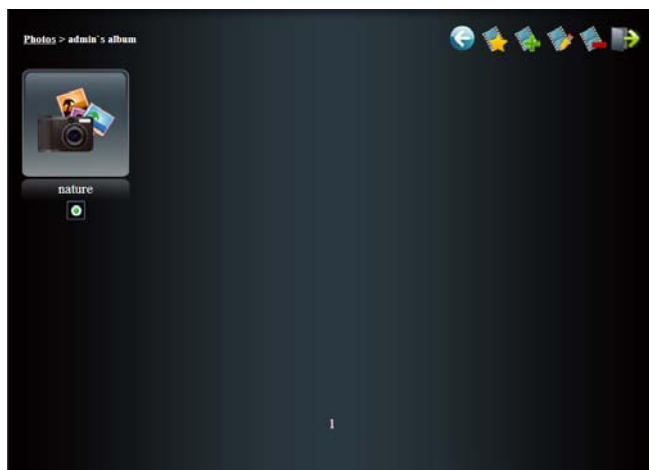

16. You will see the user's album list. Click on **Album**.

17. Finished! You will see the pictures just selected in the album.

Managing Albums and Photos

| Icon | Function | Description |
|---|------------|--|
|  | Make Cover | Make selected photo your cover picture. |
|  | Back | Return to the previous screen. |
|  | Add | Add a new album or photos. |
|  | Modify | Edit the name and description of the selected album or photo. Each name is limited to 20 characters and each description is limited to 255 characters. |
|  | Delete | Delete the selected albums or photos. |

NOTE

- Only logged in users will see these icons.
- To prevent system errors, TALLNET IP storage sets the following limitations on photo files:
 - Each file upload is limited to a size of 8MB. Files exceeding 8MB will NOT be uploaded and no error message will appear.
 - Only these photo file types will be uploaded: *.jpg, *.gif, *.bmp, *.png, *.pcx, *.psd, *.bmp.
 - If duplicate file names exist during upload process, system will add a number in front of the original file name (abc → 1abc).

Creating Albums

To create a photo album, follow the steps below:

1. Click the **Add** button to create a new album.
2. Enter a name for the album, and enter a description if you wish. Then, click on the **Create Album** button.

Password Protecting Albums

If you would like to put a password on a particular album, follow these steps:

1. Select the album to be protected, click on the **Edit** button, and the **Album Edit** screen will appear.
2. The owner of the album can enter an album password to protect the album, so that only people with the correct password can view the album.

Uploading Pictures to Albums

Uploading pictures to albums using the Web User Interface is easy:

1. When the album is created, click the album icon to enter the album. Initially the album is empty.
2. Click the **Add** button to upload pictures into the album. The **Upload Photos** screen will appear. Users can select and upload up to 8 pictures at a time.
3. Once the picture is uploaded, you can view it in the album. The owner of the album can delete or modify the pictures with the **Delete** or **Modify** buttons on the top right hand corner

EXIF Information

While viewing pictures, you can also have ALLNET ALL60800 display the EXIF information for each photo.

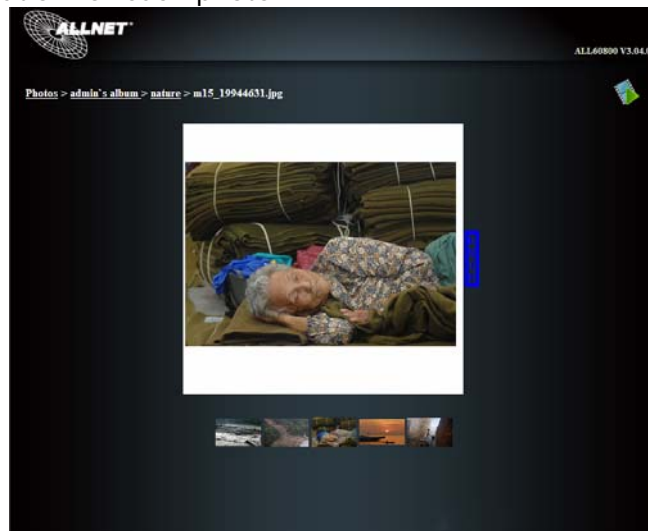

Simply click the **EXIF** button to display EXIF information. To hide this information, click the **EXIF** button again.

Slide Shows

Slide shows are a great way to enjoy pictures stored on your ALLNET ALL60800.

You can click on the **Start Slide Show** icon on the top right hand corner to start the slide show.

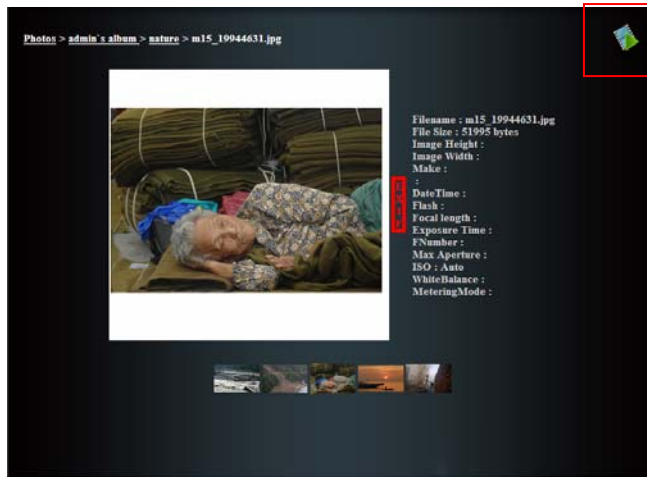

To stop the slide show, click on the **Stop Slide Show** icon on the top right hand corner.

Mapping a Client PC to the ALLNET ALL60800

You can map share folders on ALLNET ALL60800 so that you can access them as if they were drives on your computer. You can connect to the shared network folders on ALLNET ALL60800 as follows:

Windows

1. Go to the **My Computer** folder in Windows.
2. In the menu bar, select **Tools** and then **Map Network Drive...**
3. The **Map Network Drive** window appears.
4. Assign a drive letter for the share folder.
5. Click the **Browse** button to find the folder over your network. Alternatively, you may enter the folder name you wish to connect to or enter its IP address. (i.e. \\192.168.1.100\share)
6. Click **Finish**. When the **Connect As...** window appears, enter your user name and password.
7. Click **OK**. The share folder appears as the drive you assigned. You can now access this folder as though it were a drive on your computer.

Apple OS X

On an Apple computer, you can connect to shared computers and servers using a network address.

1. Choose **Go > Connect to Server...**
2. Enter the network address for the server in the Server Address text box. When connecting using SMB/CIFS protocol, type:
smb://192.168.1.100/Folder1
When connecting using AFP protocol, type:
afp://192.168.1.100/Folder1
Click **Connect**.

3. When MAC OS X is trying to connect ALLNET ALL60800, it will ask for a User Name and Password which has access to the folder.
4. When MAC OS X has connected to ALLNET ALL60800 successfully, an icon representing the folder will appear on the MAC OS X desktop. You can access the folder by double clicking on the icon.

Mapping ALLNET ALL60800 as an iSCSI Drive

With ALLNET ALL60800, you are able to map it as an iSCSI drive. With iSCSI, you can remotely access ALLNET ALL60800 at great speeds, as if it were installed as a local drive in your computer.

To do this, simply follow the steps below:

Windows 2000/XP

1. First, download the iSCSI Initiator from the Microsoft website (<http://www.microsoft.com>). You can find this software by entering iSCSI Initiator into the search box on their homepage.
2. Once the download is complete, install the iSCSI Initiator by double-clicking the EXE file. You may be presented with the following security warning. Click **Run** to continue.

3. You will now install the iSCSI Initiator using the Setup Wizard. Click **Next** to continue.

4. Leave the default selections and click **Next**.

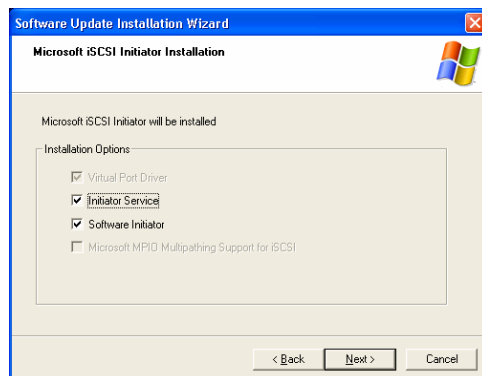

5. Read the license agreement. To continue with the installation, click **I Agree** and then click **Next**.

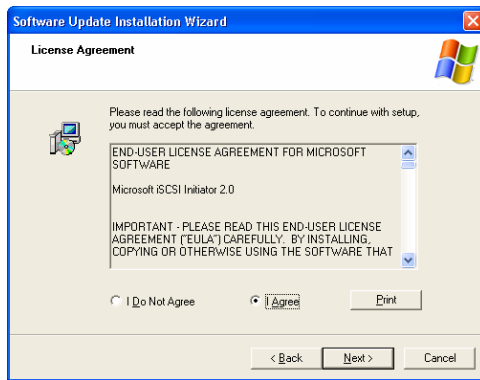

6. The iSCSI Initiator will now install automatically. Click **Finish** once completed.

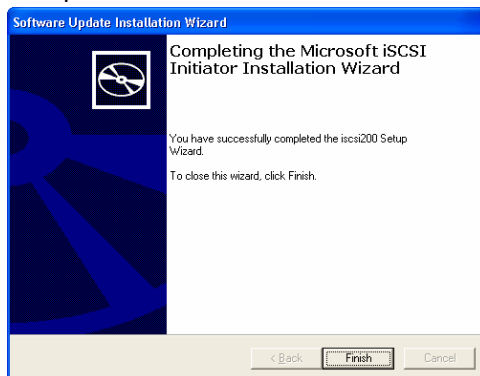

7. Start the iSCSI Initiator by double-clicking its icon on the desktop. The iSCSI Initiator properties window will appear.

8. Select the **Discovery** tab. Under **Target Portals**, click **Add**.

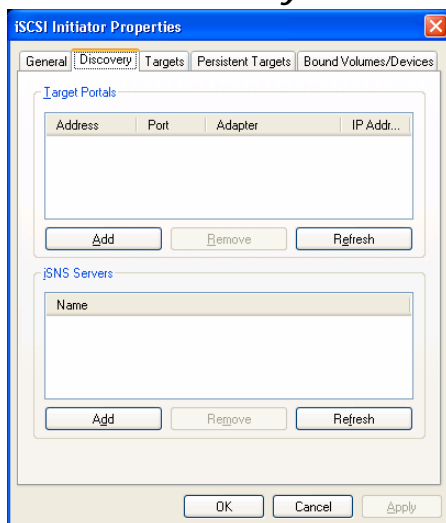

9. Enter the IP address of ALLNET ALL60800. Click **OK**.

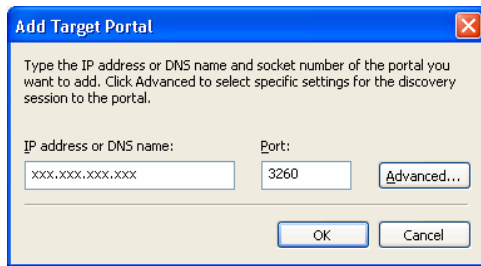

10. On the **iSCSI Initiator Properties** window, select the **Targets** tab. With the iSCSI target highlighted, click **Log On**. The **Log On to Target** dialogue will appear.

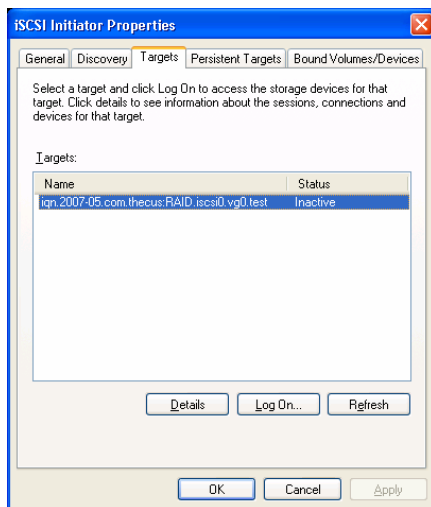

11. If you have not enabled CHAP, click **OK** to continue.

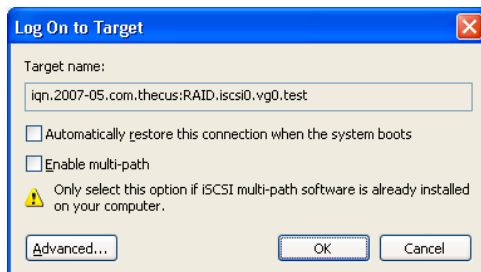

If you have enabled CHAP, click **Advanced**. Under Advanced Settings, check the **CHAP login information** checkbox and enter your username and password. Click **OK**.

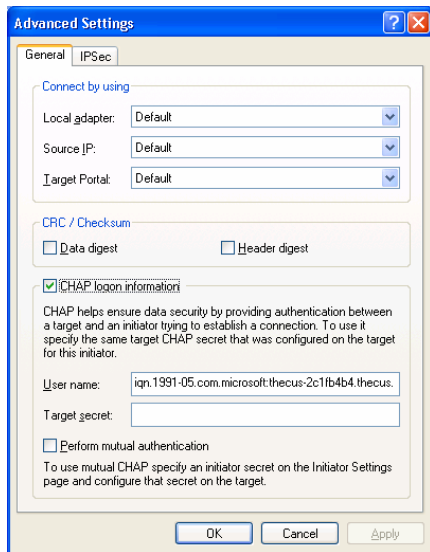

12. Right click **My Computer** on the desktop and select **Manage**.

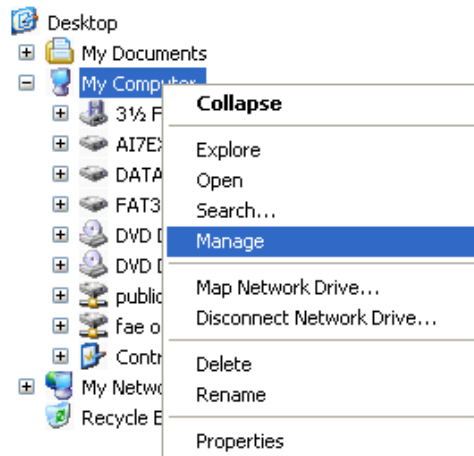

13. Click on Disk Management and you will see a new hard disk listed.

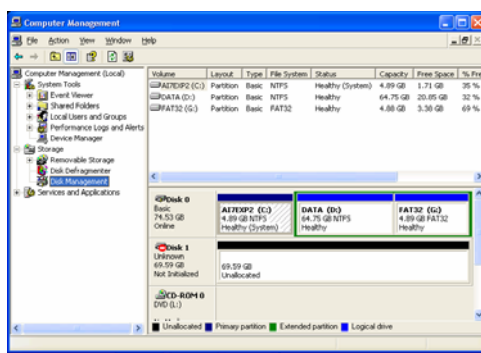

14. Initialize the new hard disk and you will then be able to use the iSCSI target as a local drive.

Windows Vista

Because Windows Vista has the Microsoft iSCSI Initiator pre-installed, you will not have to install this piece of software. Instead, start the iSCSI Initiator and follow steps 8-14 to map the ALLNET ALL60800 as an iSCSI drive.

Chapter 6: Tips and Tricks

USB and eSATA Storage Expansion

The ALLNET ALL60800 supports external USB hard disks through its USB ports. Once a USB hard disk has successfully mounted, the entire volume will be linked automatically to the default USB HDD folder. The ALLNET ALL60800 supports USB external storage devices. All file names on the USB disk volume are case sensitive.

The ALLNET ALL60800 also supports eSATA hard disks with its eSATA port.

Before attaching an eSATA or USB disk drive to ALLNET ALL60800, you have to partition and format it on a desktop computer or a notebook first. The attached device will be located at `\\192.168.1.100\usbhdd\sd(x)1` where 192.168.1.100 means the IP address of ALLNET ALL60800 and `sd(x)1` stands for the first partition on the eSATA or USB disk drive.

Adding a Spare Disk

With a RAID 1, RAID 5, RAID 6, or RAID 10 volume, you can add a spare disk after the initial RAID is setup. To add a spare disk, follow the steps below:

1. On the **RAID Configuration Screen**, tick the checkbox of the hard disk you wish to designate as a spare disk.
2. Click **Add Spare**. The disk will be configured as a spare disk. The system automatically rebuilds the spare disk when one of the disks in the RAID set fails.

Remote Administration

You can set up your ALLNET ALL60800 for remote administration. With remote administration, you can access your ALLNET ALL60800 over the Internet, even if your ALLNET ALL60800 is behind a router. This is especially useful if you are traveling and suddenly need a file from your ALLNET ALL60800.

Setting up remote administration is a three-part process, and will require the following equipment:

- ALLNET ALL60800 device
- Cable / DSL Router with Dynamic DNS support
- Home PC
- Internet Connection

NOTE

Router setup will differ slightly depending on router used. For this example, we will use the Asus WL500g because it has support for Dynamic DNS. Contact your router hardware vendor for setup help.

Part I - Setup a DynDNS Account

1. Go to <http://www.dyndns.org> from your home PC.
2. Click on the **Sign Up Now** link.
3. Check the Check boxes, select a user name (i.e.: ALL60800), enter your email address (i.e.: xxx@example.com), check **Enable Wildcard**, and create a password (i.e.: xxxx).
4. Wait for an email from www.dyndns.org.
5. Open the email and click on the link to activate your account

Part II - Enable DDNS on the Router

1. Go to the router setup screen and select **IP Config > Miscellaneous DDNS Setting** from your Home PC.
2. Click on **Yes** for **Enable the DDNS Client?**
3. Select **www.dyndns.org**.
4. Go to router setup screen, and enter the following information:
 - a. User Name or E-mail Address: **xxx@example.com**
 - b. Password or DDNS Key: **xxxx**
 - c. Host Name: **www.ALL60800.dyndns.org**
 - d. Enable wildcard? Select **Yes**
 - e. Update Manually: Click **Update**

Part III - Setting up Virtual Servers (HTTPS)

1. Navigate to **NAT Setting > Virtual Server**.
2. For **Enable Virtual Server?**, select **Yes**
3. Setup the HTTPS Server
 - a. **Well-Known Applications**: Select **User Defined**
 - b. **Local IP**: Enter **192.168.1.100**
 - c. **Port Range**: **443** (the default HTTPS port setting on the ALLNET ALL60800)
 - d. **Protocol**: select **TCP**
 - e. Click **Add**.
 - f. Click **Apply**.
4. Test the HTTPS connection from another computer on the Internet
 - a. From a remote computer, open your browser and enter **https://www.ALL60800.dyndns.org**
 - b. You should see the login page of ALL60800.

Firewall Software Configuration

If you are using a software firewall (i.e. Norton Internet Security) and are having trouble connecting to ALLNET ALL60800, you can try the following steps:

1. Double click the **NIS** icon on system tray, and then configure the **Personal Firewall**.
2. On the **Programs** page, find the **SetupWizard.exe** and change its permission to "Permit All". If it's not in the program list, use the **Add** or **Program Scan** buttons to find it.
3. On the **Networking** page, manually add ALL60800 IP address (i.e. 192.168.1.100) to the **Trusted** list.

Replacing Damaged Hard Drives

If you are using RAID 1, RAID 5, or RAID 6 you can easily replace a damaged hard drive in the ALLNET ALL60800 while keeping your data secure with the system's automatic data recovery.

Hard Drive Damage

When a hard drive is damaged and data in the RAID volume, the system LCD will display warning message also the system beeps.

Replacing a Hard Drive

To replace a hard disk drive in ALLNET ALL60800:

1. Remove the tray with the damaged hard disk (N0503 is using HDD rail).
2. Unscrew the damaged hard disk and remove it from the tray.
3. Slide a new hard disk into the tray and fasten the screws.
4. Insert the hard disk tray back into ALLNET ALL60800 until it snaps into place. You can also lock it with a key if desired.
5. The LED blinks green when the HDD is accessed.

RAID Auto-Rebuild

When using RAID 1, 5, 6, or 10 on ALLNET ALL60800, you can use the auto-rebuild function when an error is detected.

1. When a hard disk fails the system beeps and/or an email notification is sent to specified receivers.
2. Check the LCD to see which disk has failed.
3. Follow the steps mentioned above to replace the failed hard disk.
4. The system automatically recognizes the new hard disk and starts the auto-rebuild sequence to resume its status before the hard disk crash.

Chapter 7: Troubleshooting

Forgot My Network IP Address

If you forget your network IP address and have no physical access to the system, you can find out the IP address by either looking directly onto ALLNET ALL60800 LCD panel, or by using the setup wizard to retrieve the IP of your ALLNET ALL60800.

1. Start the Setup Wizard, and it will automatically detect all ALLNET ALL60800 products on your network.
2. You should be able to find the IP address of ALLNET ALL60800 which you have forgotten in the **Device Discovery** screen.

Can't Map a Network Drive in Windows XP

You may have problems mapping a network drive under the following conditions:

1. The network folder is currently mapped using a different user name and password. To connect using a different user name and password, first disconnect any existing mappings to this network share.
2. The mapped network drive could not be created because the following error has occurred: **Multiple connections to a server or shared resource by the same user, using more than one user name, are not allowed.** Disconnect all previous connections to the server or shared resource and try again.

To check out existing network connections, type `net use` under the DOS prompt.

Restoring Factory Defaults

From the **System** menu, choose the **Factory Default** item and the **Reset to Factory Default** screen appears. Press **Apply** to reset ALLNET ALL60800 factory default settings.

WARNING

Resetting to factory defaults will not erase the data stored in the hard

Problems with Time and Date Settings

The administrator is able to select an NTP Server to keep ALLNET ALL60800 time synchronized. However, if ALLNET ALL60800 can not access the Internet, you may encounter a problem when setting the Time and Time Zone. If this happens:

1. Login to the Web Administration Interface.
2. Navigate to **System Management > Time**.
3. Under **NTP Server**, select **No**.
4. Set the **Date**, **Time**, and **Time Zone**.
5. Click **Apply**.

In addition, if ALLNET ALL60800 is able to access the Internet and you want to keep the NTP Server clock.isc.org by default, please make sure the DNS Server is correctly entered, thereby allowing the NTP Server name to correctly resolve. (See **System Network > WAN/LAN1 > DNS Server**)

Dual DOM Supports for Dual Protection

The most advance and useful of ALLNET ALL60800 (depend on models) is Dual DOM implemented. In the normal circumstance, it has no need to have this feature involved. But with irresistible cause like power cut or human error by accident occurred especially during system booting stage, this will become the great feature to prevent system down time.

Practically while it happened, system will try to recovery the DOM 1 from DOM 2 first. If it is unachievable then system can boot from DOM 2. And all of this procedure can be operated by LCM.

NOTE

The Dual DOM in DOM1 is default master and FW upgrading will only execute in DOM1 unlike DOM2 is 'Read only' initially.

Any circumstance occurred, while DOM2 successes recover DOM1. The FW will be version of DOM2. Therefore, it may need to upgrade to the version of DOM1 it has.

If DOM1 can not be recovery from DOM2, then system will boot up from DOM2. The original configuration in DOM1 may need to setup again with DOM2 operation.

Appendix A: RAID Basics

Overview

A Redundant Array of Independent Disks (RAID) is an array of several hard disks that provide data security and high performance. A RAID system accesses several hard disks simultaneously, which improves I/O performance over a single hard disk. Data security is enhanced by a RAID, since data loss due to a hard disk failure is minimized by regenerating redundant data from the other RAID hard disks.

Benefits

RAID improves I/O performance, and increases data security through fault tolerance and redundant data storage.

Improved Performance

RAID provides access to several hard disk drives simultaneously, which greatly increases I/O performance.

Data Security

Hard disk drive failure unfortunately is a common occurrence. A RAID helps prevent against the loss of data due to hard disk failure. A RAID offers additional hard disk drives that can avert data loss from a hard disk drive failure. If a hard drive fails, the RAID volume can regenerate data from the data and parity stored on its other hard disk drives.

RAID Levels

The ALLNET ALL60800 supports standard RAID levels 0, 1, 5, 6, 10, and JBOD. You choose a RAID level when you create a system volume. The factors for selecting a RAID level are:

- Your requirements for performance
- Your need for data security
- Number of hard disk drives in the system, capacity of hard disk drives in the system

The following is a description of each RAID level:

RAID 0

RAID 0 is best suited for applications that need high bandwidth but do not require a high level of data security. The RAID 0 level provides the best performance of all the RAID levels, but it does not provide data redundancy.

RAID 0 uses disk striping and breaking up data into blocks to write across all hard drives in the volume. The system can then use multiple hard drives for faster read and write. The stripe size parameter that was set when the RAID was created determines the size of each block. No parity calculations complicate the write operation.

RAID 1

RAID 1 mirrors all data from one hard disk drive to a second one hard disk drive, thus providing complete data redundancy. However, the cost of data storage capacity is doubled.

This is excellent for complete data security.

RAID 5

RAID 5 offers data security and it is best suited for networks that perform many small I/O transactions at the same time, as well as applications that require data security such as office automation and online customer service. Use it also for applications with high read requests but low write requests.

RAID 5 includes disk striping at the byte level and parity information is written to several hard disk drives. If a hard disk fails the system uses parity stored on each of the other hard disks to recreate all missing information.

RAID 6

RAID 6 is essentially an extension of RAID level 5 which allows for additional fault tolerance by using a second independent distributed parity scheme (dual parity) Data is striped on a block level across a set of drives, just like in RAID 5, and a second set of parity is calculated and written across all the drives; RAID 6 provides for an extremely high data fault tolerance and can sustain two simultaneous drive failures.

This is a perfect solution for mission critical applications.

RAID 10

RAID 10 is implemented as a striped array whose segments are RAID 1 arrays. RAID 10 has the same fault tolerance as RAID level 1.

RAID 10 has the same overhead for fault-tolerance as mirroring alone. High I/O rates are achieved by striping RAID 1 segments.

Under certain circumstances, RAID 10 array can sustain up to 2 simultaneous drive failures

Excellent solution for applications that would have otherwise gone with RAID 1 but need an additional performance boost.

JBOD

Although a concatenation of disks (also called JBOD, or "Just a Bunch of Disks") is not one of the numbered RAID levels, it is a popular method for combining multiple physical disk drives into a single virtual one. As the name implies, disks are merely concatenated together, end to beginning, so they appear to be a single large disk.

As the data on JBOD is not protected, one drive failure could result total data loss.

Stripe Size

The length of the data segments being written across multiple hard disks. Data is written in stripes across the multiple hard disks of a RAID. Since multiple disks are accessed at the same time, disk striping enhances performance. The stripes can vary in size.

Disk Usage

When all disks are of the same size, and used in RAID, ALLNET ALL60800 disk usage percentage is listed below:

| RAID Level | Percentage Used |
|------------|------------------------|
| RAID 0 | 100% |
| RAID 1 | $1/n \times 100\%$ |
| RAID 5 | $(n-1)/n \times 100\%$ |
| RAID 6 | $(n-2)/n \times 100\%$ |
| RAID 10 | 50% |
| JBOD | 100% |

n : HDD number

Appendix B: Active Directory Basics

Overview

With Windows 2000, Microsoft introduced Active Directory (ADS), which is a large database/information store. Prior to Active Directory the Windows OS could not store additional information in its domain database. Active Directory also solved the problem of locating resources; which previously relied on Network Neighborhood, and was slow. Managing users and groups were among other issues Active Directory solved.

What is Active Directory?

Active Directory was built as a scalable, extensible directory service that was designed to meet corporate needs. A repository for storing user information, accounts, passwords, printers, computers, network information and other data, Microsoft calls Active Directory a "namespace" where names can be resolved.

ADS Benefits

ADS lets ALLNET ALL60800 integrate itself with the existing ADS in an office environment. This means the ALLNET ALL60800 is able to recognize your office users and passwords on the ADS server. Other major benefits ADS support provides include:

1. Easy integration of ALLNET ALL60800 into the existing office IT infrastructure

The ALLNET ALL60800 acts as a member of the ADS. This feature significantly lowers the overhead of the system administrator. For example, corporate security policies and user privileges on an ADS server can be enforced automatically on ALLNET ALL60800.

2. Centralized user/password database

The ALLNET ALL60800 does not maintain its own copy of the user/password database. This avoids data inconsistency between ALLNET ALL60800 and other servers. For example, without ADS support, an administrator might need to remove a specific user privilege on ALLNET ALL60800 and each individual server. With ADS support, the change on an ADS server is known to all of its ADS members.

Appendix C: Licensing Information

Overview

This product included copyrighted third-party software licensed under the terms of GNU General Public License. Please see THE GNU General Public License for extra terms and conditions of this license.

Source Code Availability

ALLNET Technology Corp. has exposed the full source code of the GPL licensed software. For more information on how you can obtain our source code, please visit our web site, <http://www.ALLNET.de>.

Copyrights

- This product includes cryptographic software written by Eric Young (eay@cryptsoft.com).
- This product includes software developed by Mark Murray.
- This product includes software developed by Eric Young (eay@cryptsoft.com).
- This product includes software developed by the OpenSSL Project for use in the OpenSSL Toolkit (<http://www.openssl.org/>).
- This product includes PHP, freely available from (<http://www.php.net/>).
- This product includes software developed by the University of California, Berkeley and its contributors.
- This product includes software developed by Winning Strategies, Inc.
- This product includes software developed by the Apache Group for use in the Apache HTTP server project (<http://www.apache.org/>).
- This product includes software developed by Softweyr LLC, the University of California, Berkeley, and its contributors.
- This product includes software developed by Bodo Moeller.
- This product includes software developed by Greg Roelofs and contributors for the book, "PNG: The Definitive Guide," published by O'Reilly and Associates.
- This product includes software developed by the NetBSD Foundation, Inc. and its contributors.
- This product includes software developed by Yen Yen Lim and North Dakota State University.
- This product includes software developed by the Computer Systems Engineering Group at Lawrence Berkeley Laboratory.
- This product includes software developed by the Kungliga Tekniska Högskolan and its contributors.
- This product includes software developed by the Nick Simicich.
- This product includes software written by Tim Hudson (tjh@cryptsoft.com).
- This product includes software developed by Christopher G. Demetriou for the NetBSD Project.

CGIC License Terms

Basic License

CGIC, copyright 1996, 1997, 1998, 1999, 2000, 2001, 2002, 2003, 2004 by Thomas Boutell and Boutell.Com, Inc.

Permission is granted to use CGIC in any application, commercial or noncommercial, at no cost. HOWEVER, this copyright paragraph must appear on a "credits" page accessible in the public online and offline documentation of the program. Modified versions of the CGIC library should not be distributed without the attachment of a clear statement regarding the author of the modifications, and this notice may in no case be removed. Modifications may also be submitted to the author for inclusion in the main CGIC distribution.

GNU General Public License

Version 2, June 1991

Copyright © 1989, 1991 Free Software Foundation, Inc.
51 Franklin St, Fifth Floor, Boston, MA 02110-1301 USA

Everyone is permitted to copy and distribute verbatim copies of this license document, but changing it is not allowed.

PREAMBLE

The licenses for most software are designed to take away your freedom to share and change it. By contrast, the GNU General Public License is intended to guarantee your freedom to share and change free software--to make sure the software is free for all its users. This General Public License applies to most of the Free Software Foundation's software and to any other program whose authors commit to using it. (Some other Free Software Foundation software is covered by the GNU Library General Public License instead.) You can apply it to your programs, too.

When we speak of free software, we are referring to freedom, not price. Our General Public Licenses are designed to make sure that you have the freedom to distribute copies of free software (and charge for this service if you wish), that you receive source code or can get it if you want it, that you can change the software or use pieces of it in new free programs; and that you know you can do these things.

To protect your rights, we need to make restrictions that forbid anyone to deny you these rights or to ask you to surrender the rights. These restrictions translate to certain responsibilities for you if you distribute copies of the software, or if you modify it.

For example, if you distribute copies of such a program, whether gratis or for a fee, you must give the recipients all the rights that you have. You must make sure that they, too, receive or can get the source code. And you must show them these terms so they know their rights.

We protect your rights with two steps: (1) copyright the software, and (2) offer you this license which gives you legal permission to copy, distribute and/or modify the software.

Also, for each author's protection and ours, we want to make certain that everyone understands that there is no warranty for this free software. If the software is modified by someone else and passed on, we want its recipients to know that what

they have is not the original, so that any problems introduced by others will not reflect on the original authors' reputations.

Finally, any free program is threatened constantly by software patents. We wish to avoid the danger that redistributors of a free program will individually obtain patent licenses, in effect making the program proprietary. To prevent this, we have made it clear that any patent must be licensed for everyone's free use or not licensed at all.

The precise terms and conditions for copying, distribution and modification follow.

TERMS AND CONDITIONS FOR COPYING, DISTRIBUTION AND MODIFICATION

0. This License applies to any program or other work which contains a notice placed by the copyright holder saying it may be distributed under the terms of this General Public License. The "Program", below, refers to any such program or work, and a "work based on the Program" means either the Program or any derivative work under copyright law: that is to say, a work containing the Program or a portion of it, either verbatim or with modifications and/or translated into another Language. (Hereinafter, translation is included without limitation in the term "modification".) Each licensee is addressed as "you".

Activities other than copying, distribution and modification are not covered by this License; they are outside its scope. The act of running the Program is not restricted, and the output from the Program is covered only if its contents constitute a work based on the Program (independent of having been made by running the Program).

Whether that is true depends on what the Program does.

1. You may copy and distribute verbatim copies of the Program's source code as you receive it, in any medium, provided that you conspicuously and appropriately publish on each copy an appropriate copyright notice and disclaimer of warranty; keep intact all the notices that refer to this License and to the absence of any warranty; and give any other recipients of the Program a copy of this License along with the Program.

You may charge a fee for the physical act of transferring a copy, and you may at your option offer warranty protection in exchange for a fee.

2. You may modify your copy or copies of the Program or any portion of it, thus forming a work based on the Program, and copy and distribute such modifications or work under the terms of Section 1 above, provided that you also meet all of these conditions:
 - a) You must cause the modified files to carry prominent notices stating that you changed the files and the date of any change.
 - b) You must cause any work that you distribute or publish, that in whole or in part contains or is derived from the Program or any part thereof, to be licensed as a whole at no charge to all third parties under the terms of this License.
 - c) If the modified program normally reads commands interactively when run, you must cause it, when started running for such interactive use in the most ordinary way, to print or display an announcement including an appropriate copyright notice and a notice that there is no warranty (or else, saying that you provide a warranty) and that users may redistribute the program under

these conditions, and telling the user how to view a copy of this License. (Exception: if the Program itself is interactive but does not normally print such an announcement, your work based on the Program is not required to print an announcement.)

These requirements apply to the modified work as a whole. If identifiable sections of that work are not derived from the Program, and can be reasonably considered independent and separate works in themselves, then this License, and its terms, do not apply to those sections when you distribute them as separate works. But when you distribute the same sections as part of a whole which is a work based on the Program, the distribution of the whole must be on the terms of this License, whose permissions for other licensees extend to the entire whole, and thus to each and every part regardless of who wrote it.

Thus, it is not the intent of this section to claim rights or contest your rights to work written entirely by you; rather, the intent is to exercise the right to control the distribution of derivative or collective works based on the Program.

In addition, mere aggregation of another work not based on the Program with the Program (or with a work based on the Program) on a volume of a storage or distribution medium does not bring the other work under the scope of this License.

3. You may copy and distribute the Program (or a work based on it, under Section 2) in object code or executable form under the terms of Sections 1 and 2 above provided that you also do one of the following:
 - a) Accompany it with the complete corresponding machine-readable source code, which must be distributed under the terms of Sections 1 and 2 above on a medium customarily used for software interchange; or,
 - b) Accompany it with a written offer, valid for at least three years, to give any third party, for a charge no more than your cost of physically performing source distribution, a complete machine-readable copy of the corresponding source code, to be distributed under the terms of Sections 1 and 2 above on a medium customarily used for software interchange; or,
 - c) Accompany it with the information you received as to the offer to distribute corresponding source code. (This alternative is allowed only for noncommercial distribution and only if you received the program in object code or executable form with such an offer, in accord with Subsection b above.)

The source code for a work means the preferred form of the work for making modifications to it. For an executable work, complete source code means all the source code for all modules it contains, plus any associated interface definition files, plus the scripts used to control compilation and installation of the executable. However, as a special exception, the source code distributed need not include anything that is normally distributed (in either source or binary form) with the major components (compiler, kernel, and so on) of the operating system on which the executable runs, unless that component itself accompanies the executable.

If distribution of executable or object code is made by offering access to copy from a designated place, then offering equivalent access to copy the source code from the same place counts as distribution of the source code, even though third parties are not compelled to copy the source along with the object code.

4. You may not copy, modify, sublicense, or distribute the Program except as expressly provided under this License. Any attempt otherwise to copy, modify, sublicense or distribute the Program is void, and will automatically terminate your rights under this License. However, parties who have received copies, or rights, from you under this License will not have their licenses terminated so long as such parties remain in full compliance.
5. You are not required to accept this License, since you have not signed it. However, nothing else grants you permission to modify or distribute the Program or its derivative works. These actions are prohibited by law if you do not accept this License. Therefore, by modifying or distributing the Program (or any work based on the Program), you indicate your acceptance of this License to do so, and all its terms and conditions for copying, distributing or modifying the Program or works based on it.
6. Each time you redistribute the Program (or any work based on the Program), the recipient automatically receives a license from the original licensor to copy, distribute or modify the Program subject to these terms and conditions. You may not impose any further restrictions on the recipients' exercise of the rights granted herein. You are not responsible for enforcing compliance by third parties to this License.
7. If, as a consequence of a court judgment or allegation of patent infringement or for any other reason (not limited to patent issues), conditions are imposed on you (whether by court order, agreement or otherwise) that contradict the conditions of this License, they do not excuse you from the conditions of this License. If you cannot distribute so as to satisfy simultaneously your obligations under this License and any other pertinent obligations, then as a consequence you may not distribute the Program at all. For example, if a patent license would not permit royalty-free redistribution of the Program by all those who receive copies directly or indirectly through you, then the only way you could satisfy both it and this License would be to refrain entirely from distribution of the Program.

If any portion of this section is held invalid or unenforceable under any particular circumstance, the balance of the section is intended to apply and the section as a whole is intended to apply in other circumstances.

It is not the purpose of this section to induce you to infringe any patents or other property right claims or to contest validity of any such claims; this section has the sole purpose of protecting the integrity of the free software distribution system, which is implemented by public license practices. Many people have made generous contributions to the wide range of software distributed through that system in reliance on consistent application of that system; it is up to the author/donor to decide if he or she is willing to distribute software through any other system and a licensee cannot impose that choice.

This section is intended to make thoroughly clear what is believed to be a consequence of the rest of this License.

8. If the distribution and/or use of the Program is restricted in certain countries either by patents or by copyrighted interfaces, the original copyright holder who places the Program under this License may add an explicit geographical distribution limitation excluding those countries, so that distribution is permitted only in or among countries not thus excluded. In such case, this License incorporates the limitation as if written in the body of this License.

9. The Free Software Foundation may publish revised and/or new versions of the General Public License from time to time. Such new versions will be similar in spirit to the present version, but may differ in detail to address new problems or concerns.

Each version is given a distinguishing version number. If the Program specifies a version number of this License which applies to it and "any later version", you have the option of following the terms and conditions either of that version or of any later version published by the Free Software Foundation. If the Program does not specify a version number of this License, you may choose any version ever published by the Free Software Foundation.

10. If you wish to incorporate parts of the Program into other free programs whose distribution conditions are different, write to the author to ask for permission. For software which is copyrighted by the Free Software Foundation, write to the Free Software Foundation; we sometimes make exceptions for this. Our decision will be guided by the two goals of preserving the free status of all derivatives of our free software and of promoting the sharing and reuse of software generally.

NO WARRANTY

11. BECAUSE THE PROGRAM IS LICENSED FREE OF CHARGE, THERE IS NO WARRANTY FOR THE PROGRAM, TO THE EXTENT PERMITTED BY APPLICABLE LAW. EXCEPT WHEN OTHERWISE STATED IN WRITING THE COPYRIGHT HOLDERS AND/OR OTHER PARTIES PROVIDE THE PROGRAM "AS IS" WITHOUT WARRANTY OF ANY KIND, EITHER EXPRESSED OR IMPLIED, INCLUDING, BUT NOT LIMITED TO, THE IMPLIED WARRANTIES OF MERCHANTABILITY AND FITNESS FOR A PARTICULAR PURPOSE. THE ENTIRE RISK AS TO THE QUALITY AND PERFORMANCE OF THE PROGRAM IS WITH YOU. SHOULD THE PROGRAM PROVE DEFECTIVE, YOU ASSUME THE COST OF ALL NECESSARY SERVICING, REPAIR OR CORRECTION.
12. IN NO EVENT UNLESS REQUIRED BY APPLICABLE LAW OR AGREED TO IN WRITING WILL ANY COPYRIGHT HOLDER, OR ANY OTHER PARTY WHO MAY MODIFY AND/OR REDISTRIBUTE THE PROGRAM AS PERMITTED ABOVE, BE LIABLE TO YOU FOR DAMAGES, INCLUDING ANY GENERAL, SPECIAL, INCIDENTAL OR CONSEQUENTIAL DAMAGES ARISING OUT OF THE USE OR INABILITY TO USE THE PROGRAM (INCLUDING BUT NOT LIMITED TO LOSS OF DATA OR DATA BEING RENDERED INACCURATE OR LOSSES SUSTAINED BY YOU OR THIRD PARTIES OR A FAILURE OF THE PROGRAM TO OPERATE WITH ANY OTHER PROGRAMS), EVEN IF SUCH HOLDER OR OTHER PARTY HAS BEEN ADVISED OF THE POSSIBILITY OF SUCH DAMAGES.

END OF TERMS AND CONDITIONS

EC – Declaration of conformity

for

ALL60800

This equipment conforms with the requirements of the Council Directive

89/336/EEC on the approximation of the laws of the member states relating to Radio and Telecommunication Terminal

Equipment and the mutual recognition of their conformity.

The safety advice in the documentation accompanying the products shall be obeyed.
The conformity to the above directive is indicated by the CE sign on the device.

The ALLNET ALL60800 to the European Directives 73/23/EEC and 89/336/EEC.

This equipment meets the following conformance standards:

EMI: EN 55022 :1994/A1 :1995/A2 :1997, Class B, EN61000-3-2 :2000,
EN61000-3-3 : 1995/A1 : 2001

**EMS: EN 55024 :1998/A1 :2001/A2 :2003 (IEC61000-4-2 : 1995,
IEC61000-4-3 :1995/A1 :2001, IEC61000-4-4 : 1995, IEC61000-4-5 :
1995, IEC61000-4-6 : 1996, IEC61000-4-8 :1993, IEC61000-4-11 :1994)**

This equipment is intended to be operated in all countries.

This declaration is made by

ALLNET Computersysteme GmbH

Maistr. 2

82110 Germering

and can be downloaded from <http://www.allnet.de/ce-certificates/> .